



**RSI** Professional  
Cabinet  
Solutions®

**SPECIFICATION GUIDE**

EFFECTIVE DECEMBER, 2015 - v2

# 2 FINISHING OPTIONS

## Thermofoil

### Standard Finishes



White      Satin White      Wheat      Sable      Cafe      Wengi

### International Finishes

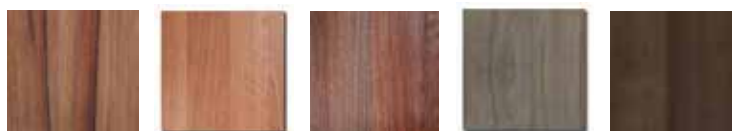

Yasu1      Zuri3      Zuri1      Satomi      Mayu



Tsuki1      Tsuki2

All Thermofoil Cabinets come with white interiors and white drawer boxes.\*

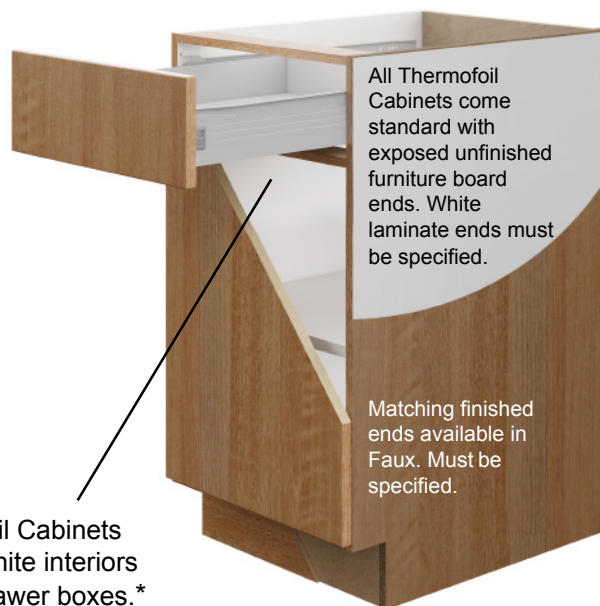

All Thermofoil Cabinets come standard with exposed unfinished furniture board ends. White laminate ends must be specified.

Matching finished ends available in Faux. Must be specified.

\*Hardwood dovetail drawer or polished steel drawer upgrade is available.

## Maple

### Stains



Natural      Harvest      Nutmeg      Chestnut      Brandy      Cordovan      Java

### Stain Glazes



Black Glaze on Harvest      Black Glaze on Nutmeg      Black Glaze on Chestnut      Black Glaze on Brandy

### Paints and Paint Glazes



Fresh White      Alabaster      Glaze on Alabaster

All Maple & Oak Cabinets come with a natural maple interior and drawer boxes.\*

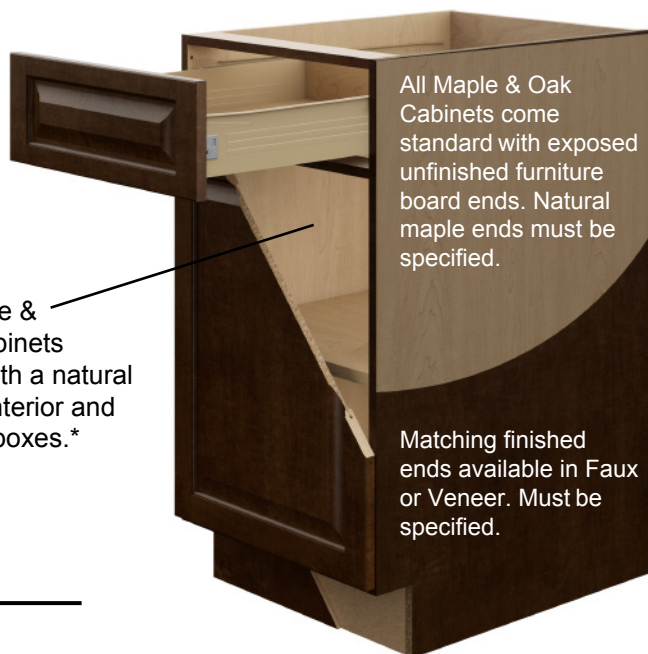

All Maple & Oak Cabinets come standard with exposed unfinished furniture board ends. Natural maple ends must be specified.

Matching finished ends available in Faux or Veneer. Must be specified.

\*Hardwood dovetail drawer or polished steel drawer upgrade is available.

## Oak

### Stains



Honey      Auburn      Espresso

Oak not available with real wood veneer finished ends.

## Tripoli



Aluminum

Design Note:  
Available only  
in wall cabinets



Customer Care.....	4-5
Framless Cabinet Construction.....	6-7
Cabinet Interior & Exterior Finishes.....	8
Cabinet Options.....	9
Door Style & Finishes.....	10-11
Door Style & Finish Chart.....	12-14
Wall Cabinets.....	15-22
Base Cabinets.....	23-32
Tall Cabinets.....	33-37
Face Frame & Doors Only.....	38-39
Oven Cabinets.....	40-42
Vanity Cabinets.....	43-50
Desk Cabinets.....	51-55
ADA Compliant Cabinets/Commercial.....	56-61
Specialty Parts and Accessories.....	62-71
Crown Molding	
Light Rails	
Trim Molding	
Fillers	
Panels	
Posts	
Wood Shelves/Tops/Corbels	
Rough Top/Build-Up	
Drawer Parts	
Miscellaneous Parts	
Hardware.....	72-73
Finishing Supplies.....	74
Replacement Fascia.....	75-77
Understanding Label Codes.....	78-79
Warranty.....	80
Sales Aids.....	81

It starts with a group of dedicated professionals whose goal is to provide a one-of-a kind quality experience with every cabinet we sell. Start-to-finish, our Customer Care Professionals are with you every step of the way by:

- Ensuring orders are processed quickly and accurately
- Following up promptly
- Minimizing errors
- Keeping you informed of your order progress online
- Scheduling swift delivery to fit your schedule

#### TECHNICAL SUPPORT

Need to check a dimension or access product information? Complete product specifications, including drawings and dimensions, are available at [www.rispcs.com](http://www.rispcs.com) or [www.customerservice.rispcs.com](http://www.customerservice.rispcs.com).

#### EMAIL ALERTS

For your peace of mind, we notify you when your order is received, for order acknowledgement, when the order is released to production and when the order ships from our facility. We also provide a weekly open order summary (report detailing the status of all open orders) so you are always in the loop.

#### ONLINE ORDER TRACKING

You can check your order details and status 24 hours a day with our online customer service system, ZenDesk. Simply go to <http://customerservice.rispcs.com/home>, log in and track the progress of your order.

#### RESPONSIVE CUSTOMER SERVICE

Need to speak to a customer service professional? RSI PCS ensures you can reach our Customer Care Team through phone, email and chat. When you need us, we're here.

Customer Service Hours of Operation: Monday-Friday 7am-4pm PST

#### CUSTOMER SERVICE GENERAL CONTACT INFORMATION

Order Entry/General Order Questions/Deliveries/Marketing Material Requests

General Customer Service Phone: 800.840.4415

General Customer Service Fax: 909.614.2901

Credit/Billing Phone: 714.578.3751 or 714.578.2036

Customer Service Email: [customerservice@rispcs.zendesk.com](mailto:customerservice@rispcs.zendesk.com)

RSI PCS Online Customer Service Portal: <http://customerservice.rispcs.com/home>



WEBSITE: [www.rsipcs.com](http://www.rsipcs.com)

The RSI PCS website offers many inspirational and educational solutions. Here are some of the highlights:

- View inspirational designs and photos on our Inspirational Gallery page
- Visualize door styles by wood species and finish on our Door Styles & Finishes page
- View organizational solutions and upgrades on our Finishing Touches pages
- Educate consumers and learn more about our products on our Resources page

---

ONLINE CUSTOMER SERVICE (ZENDESK): [www.customerservice.rsipcs.com](http://www.customerservice.rsipcs.com)

If you are not currently registered with the online RSI PCS customer service portal (ZenDesk), you could be missing important product and brand information that can assist you with your RSI PCS orders and sales efforts. Submit and track orders, access product information, shipping information, announcements and more.

Online Customer Service Web Address  
[www.customerservice.rsipcs.com/home](http://www.customerservice.rsipcs.com/home)

Customer Service Email  
[customerservice@rsipcs.zendesk.com](mailto:customerservice@rsipcs.zendesk.com)

---

20-20: [www.kwhdesign.ca](http://www.kwhdesign.ca)

Follow the steps below to download and install the RSI PCS Catalog for 20-20.

1. Go to [www.kwhdesign.ca](http://www.kwhdesign.ca)
2. Select "Manufacturer Catalogs"
3. Enter login name: "PCS"
4. Enter password: please contact customer service for password
5. Click on the version link to Download/Save File
6. Click on "PCSCatInstall.exe"
7. Click "Yes" to Unzip Catalog into 20-20

To obtain an instructional guide on designing and pricing RSI PCS cabinetry in 20-20, contact customer service.

---

PROKITCHEN: [www.prokitchensoftware.com](http://www.prokitchensoftware.com)

Follow the steps below to download and install the RSI PCS Catalog for ProKitchen.

1. Go to [www.prokitchensoftware.com](http://www.prokitchensoftware.com)
2. Select "Catalog Downloads" under "Support"
3. Scroll down to "PCS - Catalog: RSI"
4. Select appropriate link

Windows/PC Download Link

<http://www.prokitchensoftware.com/download/rsi-pcs-catalog>

Mac Download Link

<http://www.prokitchensoftware.com/download/mac-rsi-pcs-catalog>

## Wall Construction

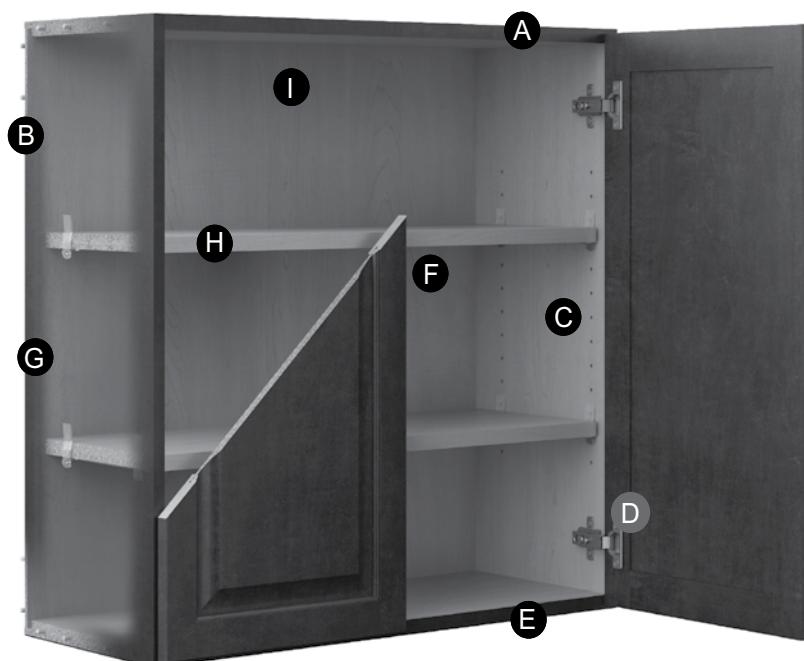

- A 3/4" top panel\*
- B 1/4" back dadoed into end panel with concealed 4" mounting rail\*
- C Self locking shelf clips
- D 6-way adjustable clip on 110° opening hinge (soft close optional)
- E 3/4" bottom panel\*
- F Laminate interiors with White or Natural Maple based on door style
- G 5/8" side panels (Finished ends must be specified)
- H 3/4" full-depth adjustable shelves\*
- I Center shelf pin on cabinets 36" and wider

**\*Note: Any cabinet with a matching interior will be constructed (tops, bottoms, back, shelves and sides) from 5/8" material.**

## Base Construction

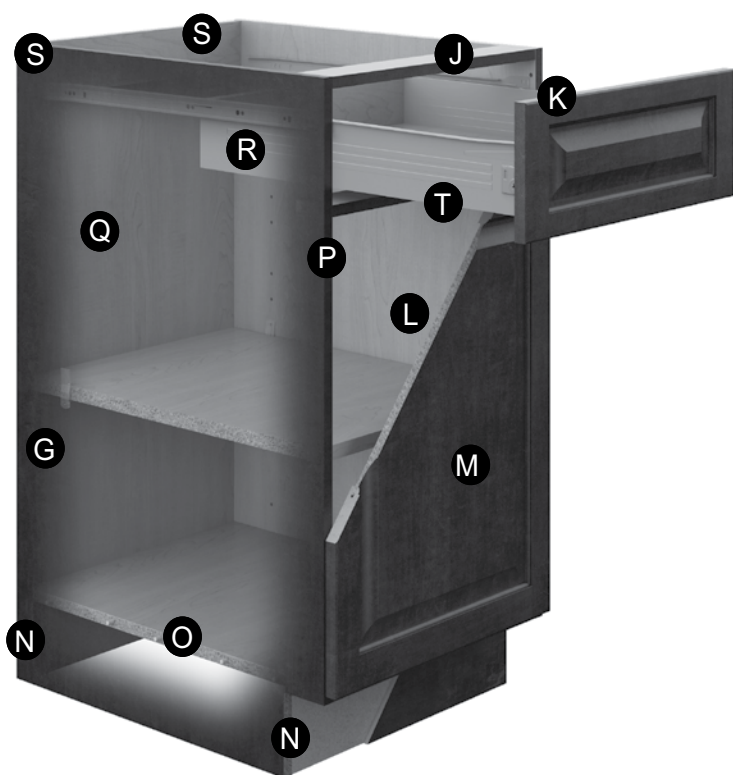

- J 5/8" Plywood rails doweled and glued into end panels
- K 22" deep, full access drawers with at least 4 - 1/8" of unencumbered vertical interior clearance
- L 3/4" full depth, adjustable shelves
- M All doors are full overlay design
- N 5/8" bottom rails toe kicks
- O 5/8" bottom panel
- P Doweled engineered panel rail joinery
- Q Full backs on bases (except sinks)
- R Steel drawer sides standard (upgraded drawer available)
- S 1/4" Laminated furniture board with 4" 5/8" plywood mounting rail
- T 5/8" drawer bottoms backs on the standard drawer (upgraded drawer available)

## General Construction

- Cabinets are frameless “European style” design with full access and full overlay styling. All panels and rail components are joined with engineered dowels, glue, screws, staples or a combination of those components appropriate to the typical use of the cabinet.
- All frameless case construction is made from commercial grade furniture board with laminated, water resistant (not waterproof) surfaces.

## Drawers

### Standard Drawer

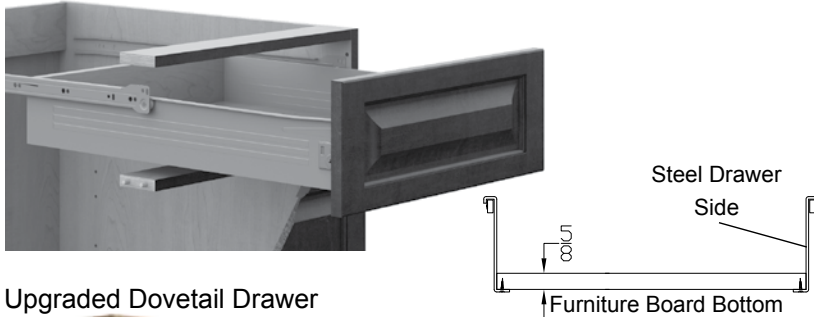

### Upgraded Dovetail Drawer

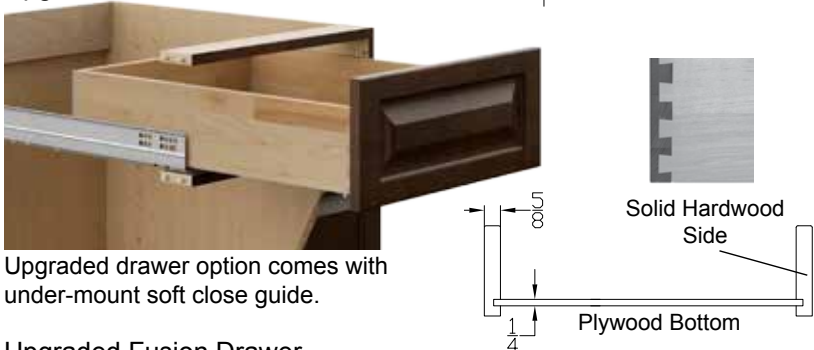

Upgraded drawer option comes with under-mount soft close guide.

### Upgraded Fusion Drawer

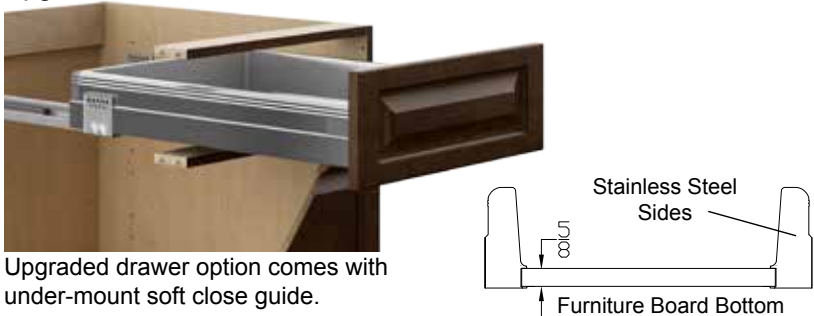

Upgraded drawer option comes with under-mount soft close guide.

		Standard	Dovetail	Fusion
(A)	Drawer depth *	22"	21"	21"
(B)	Travel (extension)	17 1/4"	20 1/4"	20 1/2"
(C)	Clearance inside	4 1/4"	4 1/4"	4 1/4"
	Load rating	75 lb	75 lb	75 lb
	Soft close	no	yes	yes

Larger drawers, such as pot and pan drawers, file drawers etc. come standard with a special heavy duty, full extension, 100 lb drawer guide. Note: This guide does not have the self closing feature

## Door Construction



Mortise and Tenon Joint



Miter Joint fastened with Steel Spline

## Hinge

6 way adjustable clip on 110° hinge opening (soft close optional)



## Shelf Clip

Self locking shelf clips





## Maple & Oak Door Styles

### *Interiors*

All Maple and Oak Cabinets come with standard maple interior and sides (except Fresh White which comes with a white interior).

### *Exteriors*

All Maple & Oak cabinets come standard with exposed unfinished furniture board ends. Natural maple laminate ends must be specified.

Matching finished ends must be specified in laminate or a real wood veneer. Oak not available in real wood veneer.

Edge Banding matches door fronts.

Toe Kick (ATK) must be ordered separately.

## Thermofoil Door Styles

### *Interiors*

All Thermofoil Cabinets come with standard white laminate interior.

### *Exteriors*

All Thermofoil cabinets come standard with exposed unfinished furniture board ends. White laminate ends must be specified.

Matching finished ends must be specified. All Thermofoil finishes are not available with a real wood veneer option.

Edge Banding matches door fronts.

Toe Kick (ATK) must be ordered separately.

## Glass Option

CLR – Clear



RIB – Ribbed



CRD – Cross Reeded



FRS – Frosted



GLASS TYPE	ORDER
Clear	CLR
Ribbed	RIB
Cross Reeded	CRD
Frosted	FRS

Clear	CLR
Ribbed	RIB
Cross Reeded	CRD
Frosted	FRS

**20/20 Note:** When selecting glass type 20/20 will automatically calculate the number of doors.

**Designer Note:** Glass is NOT tempered. Certain building codes may prohibit the use of non-tempered glass installed below a minimum height.

## Matching Finished Ends

- Cabinets come standard with exposed unfinished furniture board ends.
- Matching finished ends must be specified per cabinet.
- Oak is not available in real wood veneer.

LEFT/RIGHT FINISHED ENDS	ORDER CODE
Not exposed/hidden/raw side	N
Finished w/ faux wood paper laminate	F
White for appliance opening	A
Matching veneer finish	V

Standard natural maple laminate end must be specified

Matching Laminate option

Matching Real Wood Veneer option

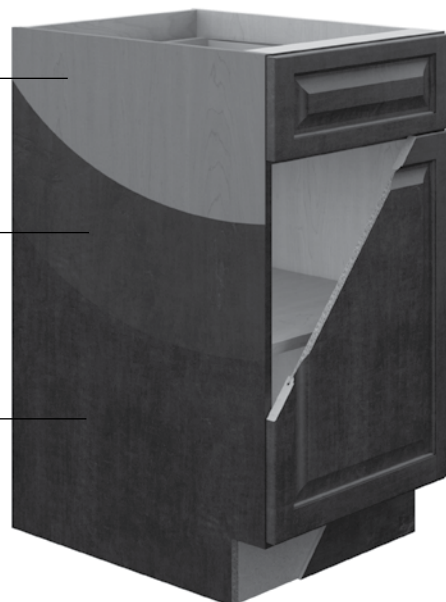

## Soft Close Hinges

- Soft close hinges can be ordered globally for the entire order.
- Some cabinets are not available with the soft close hinge option.

SOFT CLOSE HINGE	ORDER
Soft Close Hinges	SC

**20/20 NOTE:** 20/20 will calculate the appropriate number of hinges per cabinet.



## Drawer Upgrade



Dovetail drawer upgrade package features the following:

- Solid wood dovetail drawer box.
- Full extension, undermount guide, with soft close feature.
- Dovetail up-charge is per drawer.

UPGRADE	ORDER
Dovetail drawer with full extension soft close drawer guide	DT



Fusion drawer upgrade package features the following:

- Polished steel box with melamine gray bottom and back.
- Concealed full extension glide with soft close feature.
- Fusion up-charge is per drawer.

UPGRADE	ORDER
Fusion polished steel drawer with full extension soft close drawer guide	FS

**Shaker** (SHM/SHO)

Available in Maple &amp; Oak

**Lincoln** (LCM/LCO)

Available in Maple &amp; Oak

**Fenton** (FNM)

Available in Maple

**Malibu** (MBM)

Available in Maple

**Newport** (NPM)

Available in Maple

**Marquis** (MQM)

Available in Maple

**Craftsman** (CFM)

Available in Maple

**Metro** (MTM)

Available in Maple

**Tripoli**

Aluminum

- Tripoli Door is typically used as an accent door style and may be specified on most wall cabinets.
- Tripoli door style must be specified per cabinet. Tripoli door style may not be selected as a global door style option.
- Interior finish will be natural Maple or White.
- Tripoli may be used with all door styles and finishes.
- Available in Frosted Glass only.



Lenox (LX)



Hamilton (HM)



Mission 5 (MSF)



Nantucket (NT)



Madison (MD)



Millennium (ML)



***Note: When ordering Thermofoil door styles certain trim accessories may not be available such as posts and crown moldings, etc.***

***International finishes may not be available in some cabinets such as wine racks etc. Refer to the this specification guide on each cabinet.***

## Stain

Natural (01)	Harvest (88)	Nutmeg (20)	Chestnut (66)	Brandy (19)	Cordovan (27)	Java (25)
-----------------	-----------------	----------------	------------------	----------------	------------------	--------------

## Shaker (SHM/SHO)

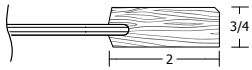

## Lincoln (LCM/LCO)

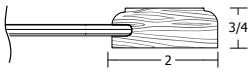

## Fenton (FNM)

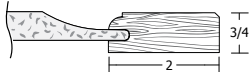

## Malibu (MBM)

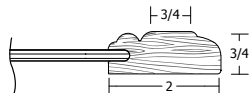

## Newport (NPM)

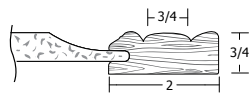

## Marquis (MQM)

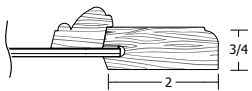

## Craftsman (CFM)

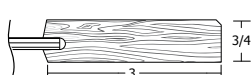

## Metro (MTM)



●

●

●

●

●

●

●

●

●

●

●

●

●

●

●

●

●

●

●

●

●

●

●

●

●

●

●

●

●

●

●

●

●

●

●

●

●

●

●

●

●

●

●

●

●

●

●

●

●

●

●

●

●

●

●

●





## THERMOFOIL

## International Finishes

White	Wheat	Sable	Cafe	Satin White	Wengi	Yasu1	Zuri1	Zuri3	Tsuki1	Tsuki2	Satomi	Mayu
(30)	(71)	(72)	(78)	(32)	(73)	(74M)	(75D)	(75L)	(76W)	(76G)	(79A)	(79B)

## Lenox (LX)



## Hamilton (HM)

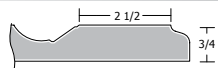

## Mission 5 (MSF)

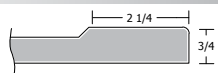

## Nantucket (NT)

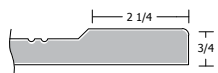

## Madison (MD)

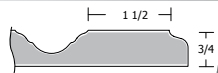

## Millennium (ML)



MDF Core

Furniture Board Core

## Tripoli (TEA) Brushed Aluminum Door with Frosted Glass Insert

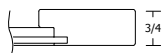

- Available only on wall cabinets.
- When ordering Tripoli door with Thermofoil cabinets interior will be white.
- Tripoli door may be used on Thermofoil, Maple or Oak wall cabinets. Available in Frosted Glass only.

All Thermofoil Cabinets come standard with exposed unfinished furniture board ends. White laminate ends must be specified.

Matching finished ends must be specified.

All Thermofoil Cabinets come with white interiors and white drawer boxes.

Note: Real Wood Veneer not available on Thermofoil Cabinets.

- A Tops:** 3/4" Laminated furniture board.
- B Bottoms:** 3/4" Laminated furniture board.
- C Ends:** 5/8" Laminated furniture board. Cabinet comes standard with exposed unfinished furniture board. **All finished ends, natural maple laminate, white laminate or matching finished ends must be specified.** See page 9, finished ends, for more information.
- D Shelves:** Fully adjustable 3/4" Laminated furniture board.
- E Backs:** 1/4" Laminated furniture board with 4" x 1/2" concealed particle board mounting rails top and bottom. Cabinets 36" and wider will be drilled for center shelf supports.

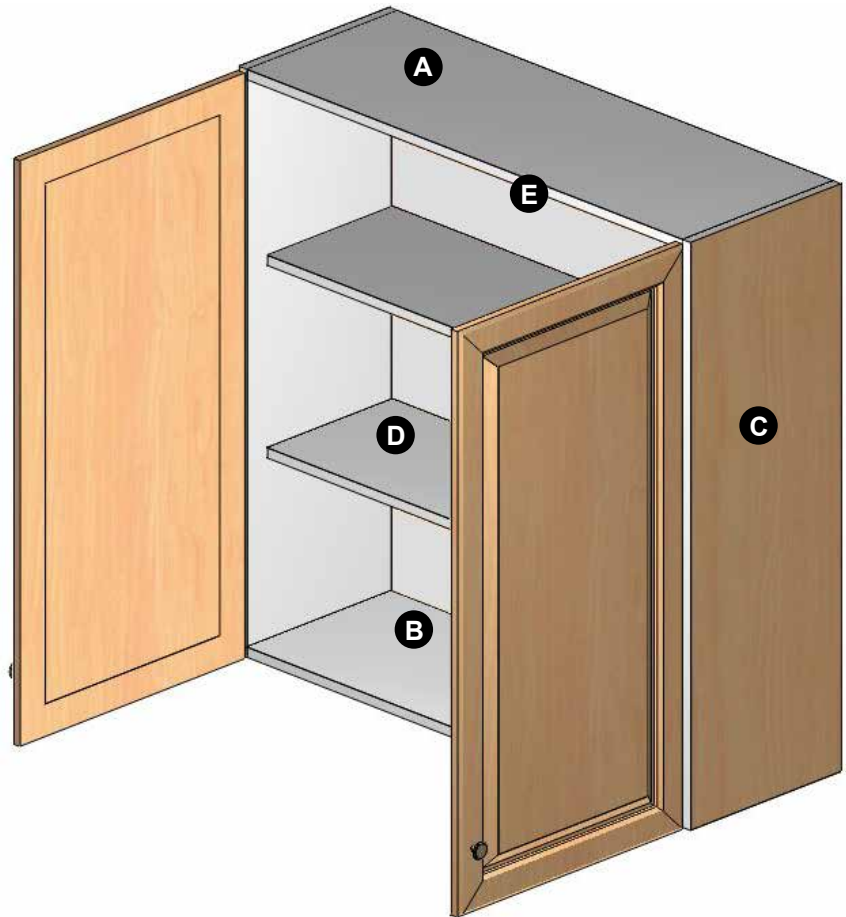

**Note:** Any cabinet with a matching interior will be constructed (tops, bottoms, back, shelves and sides) from 5/8" material.

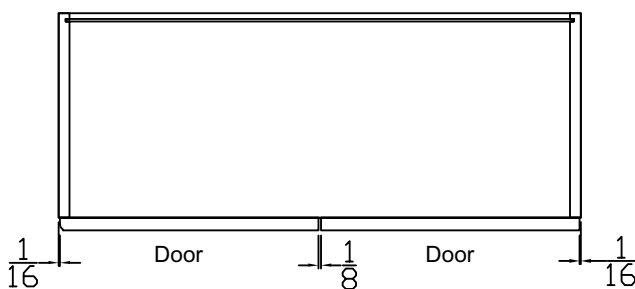

Top View

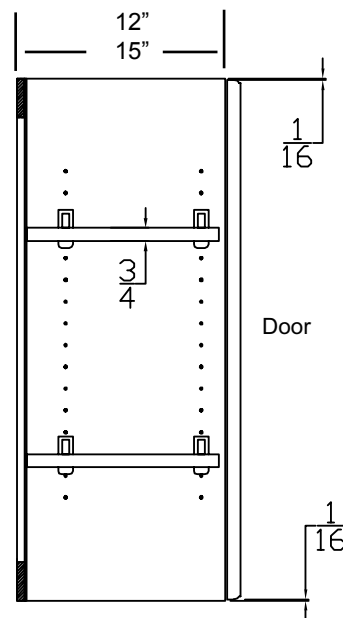

Side View

- Cabinets 21" tall and shorter do not include adjustable shelves
- Cabinets 24" tall includes one shelf and two hinges
- Cabinets 30" and 36" tall includes two adjustable shelves and two hinges
- Cabinets 42" tall includes three adjustable shelves and three hinges

## Single Door Wall Cabinet 12" Deep (W)



- Must specify Left or Right (L/R)
- Available in Tripoli Door except for 9" wide cabinets

WIDTH INCHES	30" HEIGHT	36" HEIGHT	42" HEIGHT
9*	W930L/R	W936L/R	W942L/R
12	W1230L/R	W1236L/R	W1242L/R
15	W1530L/R	W1536L/R	W1542L/R
18	W1830L/R	W1836L/R	W1842L/R
21	W2130L/R	W2136L/R	W2142L/R
24	W2430S/L/R	W2436S/L/R	W2442S/L/R

## Double Door Wall Cabinet 12" Deep (W)

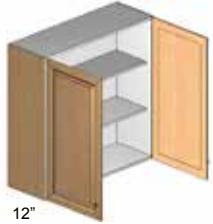

- Available in Tripoli Door

WIDTH INCHES	30" HEIGHT	36" HEIGHT	42" HEIGHT
24	W2430	W2436	W2442
27	W2730	W2736	W2742
30	W3030	W3036	W3042
33	W3330	W3336	W3342
36	W3630	W3636	W3642
39	W3930	W3936	W3942
42	W4230	W4236	W4242
48	W4830	W4836	W4842

## Single Door Wall Cabinet 15" Deep (W)



- Must specify Left or Right (L/R)
- Available in Tripoli Door except for 9" wide cabinets

WIDTH INCHES	30" HEIGHT	36" HEIGHT	42" HEIGHT
9*	W93015L/R	W93615L/R	W94215L/R
12	W123015L/R	W123615L/R	W124215L/R
15	W153015L/R	W153615L/R	W154215L/R
18	W183015L/R	W183615L/R	W184215L/R
21	W213015L/R	W213615L/R	W214215L/R
24	W243015S/L/R	W243615S/L/R	W244215S/L/R

## Double Door Wall Cabinet 15" Deep (W)

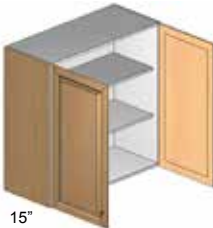

- Available in Tripoli Door

WIDTH INCHES	30" HEIGHT	36" HEIGHT	42" HEIGHT
24	W243015	W243615	W244215
27	W273015	W273615	W274215
30	W303015	W303615	W304215
33	W333015	W333615	W334215
36	W363015	W363615	W364215
39	W393015	W393615	W394215
42	W423015	W423615	W424215



**Glass Door Cabinet w/ Matching Interior 12" Deep (WGD)**

12"

- Must specify Left or Right (L/R)
- Interiors will match exterior finished ends in either laminate or real wood veneer. Oak is not available in real wood veneer.
- All components tops, bottoms, backs and shelves are made with 5/8" laminate furniture board.
- Glass is NOT tempered. Certain building codes may prohibit the use of non-tempered glass installed below a minimum height.
- Not Available in Tripoli Door

WIDTH INCHES	30" HEIGHT	36" HEIGHT	42" HEIGHT
15	WGD1530L/R	WGD1536L/R	WGD1542L/R
18	WGD1830L/R	WGD1836L/R	WGD1842L/R
21	WGD2130L/R	WGD2136L/R	WGD2142L/R
24	WGD2430S/L/R	WGD2436S/L/R	WGD2442S/L/R

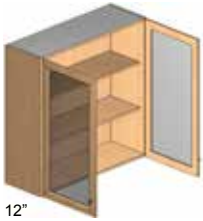
**Glass Door Cabinet with Matching Interior 12" Deep (WGD)**

12"

- Interiors will match exterior finished ends in either laminate or real wood veneer. Oak is not available in real wood veneer.
- All components tops, bottoms, backs and shelves are made with 5/8" laminate furniture board.
- Glass is NOT tempered. Certain building codes may prohibit the use of non-tempered glass installed below a minimum height.
- Not Available in Tripoli Door

WIDTH INCHES	30" HEIGHT	36" HEIGHT	42" HEIGHT
27	WGD2730	WGD2736	WGD2742
30	WGD3030	WGD3036	WGD3042
33	WGD3330	WGD3336	WGD3342
36	WGD3630	WGD3636	WGD3642

**Glass Door Cabinet w/ Matching Interior 15" Deep (WGD)**

15"

- Must specify Left or Right (L/R)
- Interiors will match exterior finished ends in either laminate or real wood veneer. Oak is not available in real wood veneer.
- All components tops, bottoms, backs and shelves are made with 5/8" laminate furniture board.
- Glass is NOT tempered. Certain building codes may prohibit the use of non-tempered glass installed below a minimum height.
- Not Available in Tripoli Door

WIDTH INCHES	30" HEIGHT	36" HEIGHT	42" HEIGHT
15	WGD153015L/R	WGD153615L/R	WGD154215L/R
18	WGD183015L/R	WGD183615L/R	WGD184215L/R
21	WGD213015L/R	WGD213615L/R	WGD214215L/R

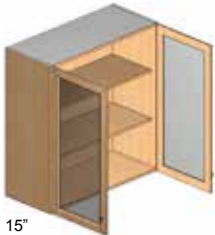
**Glass Door Cabinet with Matching Interior 15" Deep (WGD)**

15"

- Interiors will match exterior finished ends in either laminate or real wood veneer. Oak is not available in real wood veneer.
- All components tops, bottoms, backs and shelves are made with 5/8" laminate furniture board.
- Glass is NOT tempered. Certain building codes may prohibit the use of non-tempered glass installed below a minimum height.
- Not Available in Tripoli Door

WIDTH INCHES	30" HEIGHT	36" HEIGHT	42" HEIGHT
27	WGD273015	WGD273615	WGD274215
30	WGD303015	WGD303615	WGD304215
33	WGD333015	WGD333615	WGD334215
36	WGD363015	WGD363615	WGD364215

**Glass Inserts for Wall Cabinets**

CLR – Clear



RIB – Ribbed



CRD – Cross Reeded



FRS – Frosted

GLASS TYPE	ORDER
Clear	CLR
Ribbed	RIB
Cross Reeded	CRD
Frosted	FRS

20/20 Note: When selecting glass type 20/20 will automatically calculate the number of doors.

Designer Note: Glass is NOT tempered. Certain building codes may prohibit the use of non-tempered glass installed below a minimum height.

- Interiors will match exterior finished ends in either laminate or real wood veneer. Oak is not available in real wood veneer.
- All components tops, bottoms, backs and shelves are made with 5/8" laminate furniture board.

### Wall Easy Reach Corner Cabinet (WEZ)



- Not available with soft close hinge
- Must specify Left or Right (L/R)
- Not Available in Tripoli Door

WIDTH INCHES	30" HEIGHT	36" HEIGHT	42" HEIGHT
21	WEZ2130L/R	WEZ2136L/R	WEZ2142L/R
24	WEZ2430L/R	WEZ2436L/R	WEZ2442L/R

### Wall Diagonal Corner Cabinet (WC)



- Not available with soft close hinge
- Must specify Left or Right (L/R)
- WC Available in Tripoli Door
- IMPORTANT NOTE:  
**1/4" spacer on back allows door to align with adjacent cabinet.**

### Wood Door

WIDTH INCHES	30" HEIGHT	36" HEIGHT	42" HEIGHT
24	WC2430L/R	WC2436L/R	WC2442L/R
27	WC273015L/R	WC273615L/R	WC274215L/R

### Glass Door

WIDTH INCHES	30" HEIGHT	36" HEIGHT	42" HEIGHT
24	WCGD2430L/R	WCGD2436L/R	WCGD2442L/R
27	WCGD273015L/R	WCGD273615L/R	WCGD274215L/R

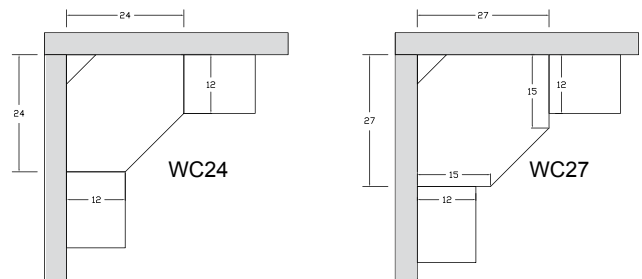

### Wall Diagonal Corner Glass Door Cabinet (WCGD)



#### WCGD models:

- Optional glass styles are available-page 17
- Interiors will match exterior finished ends in either laminate or real wood veneer. Oak is not available in real wood veneer.
- All components tops, bottoms, backs and shelves are made with 5/8" laminate furniture board.

### Wall Blind Corner Cabinet w/ 1 Door (WB)



- Hinging specifications indicate the position of the blind side (i.e., left hinge means blind is on the left)
- Not available with soft close hinge
- Must specify Left or Right (L/R)
- 24" Not available in Tripoli Door
- 27" – 36" Available in Tripoli Door

WIDTH INCHES	30" HEIGHT	36" HEIGHT	42" HEIGHT
24	WB2430L/R	WB2436L/R	WB2442L/R
27	WB2730L/R	WB2736L/R	WB2742L/R
30	WB3030L/R	WB3036L/R	WB3042L/R
33	WB3330L/R	WB3336L/R	WB3342L/R
36	WB3630L/R	WB3636L/R	WB3642L/R

### Wall Blind Corner Cabinet w/ 2 Doors (WB)



- Hinging specifications indicate the position of the blind side (i.e., left hinge means blind is on the left)
- Not available with soft close hinge
- Available in Tripoli Door

WIDTH INCHES	30" HEIGHT	36" HEIGHT	42" HEIGHT
39	WB3930	WB3936	WB3942
42	WB4230	WB4236	WB4242
45	WB4530	WB4536	WB4542

CABINET	A BOX WIDTH INCHES	B DOOR WIDTH INCHES	C MIN PULL INCHES	D MAX PULL INCHES
WB24xx	21	9	22	26
WB27xx	24	12	25	29
WB30xx	27	15	28	32
WB33xx	30	18	31	35
WB36xx	33	21	34	38
WB39xx	36	2 x 12	37	41
WB42xx	39	2 x 13	40	44
WB45xx	42	2 x 15	43	47

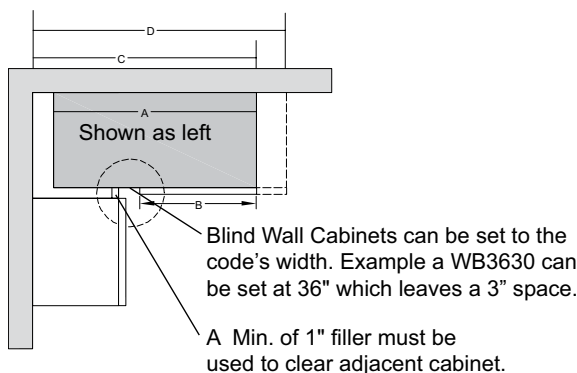

## Wall Bridge Cabinet 12" Deep (W)



- 24" tall cabinet includes 1 adjustable shelf
- Available In Tripoli

WIDTH INCHES	15" HEIGHT	18" HEIGHT	21" HEIGHT	24" HEIGHT
24		W2418		W2424
27				W2724
30	W3015	W3018	W3021	W3024
33	W3315	W3318	W3321	W3324
36	W3615	W3618	W3621	W3624
39	W3915	W3918	W3921	W3924
42	W4215	W4218	W4221	W4224

## Wall Bridge Cabinet 15" Deep (W)



- 24" tall cabinet includes 1 adjustable shelf
- Available in Tripoli Door

WIDTH INCHES	15" HEIGHT	18" HEIGHT	21" HEIGHT	24" HEIGHT
30	W301515	W301815	W302115	W302415
33	W331515	W331815	W332115	W332415
36	W361515	W361815	W362115	W362415
39	W391515	W391815	W392115	W392415
42	W421515	W421815	W422115	W422415

## Wall Bridge Cabinet 24" Deep (W)



- 24" tall cabinet includes 1 adjustable shelf
- Available in Tripoli Door

WIDTH INCHES	15" HEIGHT	18" HEIGHT	21" HEIGHT	24" HEIGHT
30	W301524	W301824	W302124	W302424
33	W331524	W331824	W332124	W332424
36	W361524	W361824	W362124	W362424
39	W391524	W391824	W392124	W392424
42		W421824	W422124	W422424

## Wall Lift Up Cabinet (WLU)



- Available in Tripoli Door
- Comes standard with soft close mechanism. Soft close hinge option not applicable.

WIDTH INCHES	15" HEIGHT	18" HEIGHT
30	WLU3015	WLU3018
36	WLU3615	WLU3618

## Wall Bridge Cabinet 12" Deep with Flip up Door (WFL)



- To make a 48" bridge, specify 2 x 24" cabinets
- 1 hydraulic stay is included
- Available in Tripoli Door
- Comes standard with soft close mechanism. Soft close hinge option not applicable.

WIDTH INCHES	12" HEIGHT	15" HEIGHT	18" HEIGHT
24	WFL2412		
30	WFL3012	WFL3015	WFL3018
33	WFL3312		
36	WFL3612	WFL3615	WFL3618
39	WFL3912		
42	WFL4212		

## Wall Bridge Cabinet 24" Deep with Flip up Door (WFL)

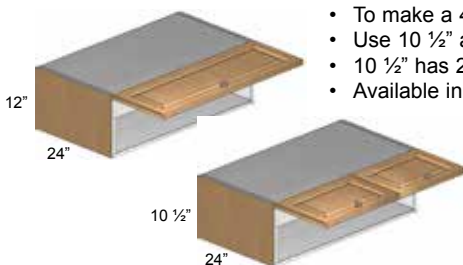

- To make a 48" bridge, specify 2 x 24" cabinets
- Use 10 1/2" above built-in type on 96" tall
- 10 1/2" has 2 doors, but no hydraulic stays
- Available in Tripoli Door

WIDTH INCHES	10 1/2" HEIGHT	12" HEIGHT
24	WFL241024	WFL241224
33		WFL331224
36	WFL361024	WFL361224
39		WFL391224
42	WFL421024	WFL421224

### Built-In Microwave Cabinet (WMB)

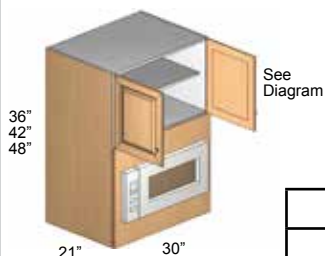

- 36" tall cabinet - upper door flips up
- Specify 36" tall to match 30" uppers (Fig A)
- Specify 42" tall to match 36" uppers (Fig B)
- Specify 48" tall to match 42" uppers (Fig C)
- 48" tall cabinet includes 1 shelf
- Not Available in Tripoli Door

Cut Out Dimensions			
Width		Height	
Min	Max	Min	Max
21 7/8	26 7/8	15 3/4	22 3/4

WIDTH INCHES	36" HEIGHT	42" HEIGHT	48" HEIGHT
30	WMB303621	WMB304221	WMB304821

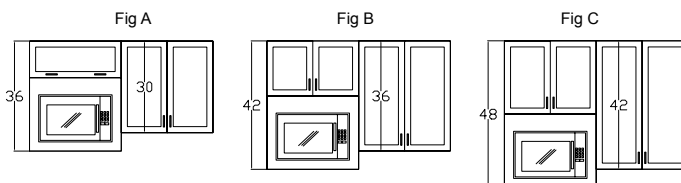

### Angled Hood Shroud Cabinet (WHDA)



- Side panels are always finished.
- Available in widths 30", 36" & 42", with 24" depth bottom section and 12" depth top section
- Fits 22" deep Hood Liners
- Construction of Field-built Hood Vent box conceals ducting (10" deep, faced with 12" x 36" drawer front)
- WHDA302424 can be matched with 36" uppers, set at 68.8" off floor to bottom
- Not Available in Tripoli Door

HEIGHT INCHES	30" WIDE	36" WIDE	42" WIDE	48" WIDE
24	WHDA302424	WHDA362424	WHDA422424	WHDA482424
27	WHDA302724	WHDA362724	WHDA422724	WHDA482724
31	WHDA303124	WHDA363124	WHDA423124	WHDA483124

### Pop-Out Hood Shroud Cabinet (WHDB)



- Doors are functional for easy access purposes
- Side panels are always finished
- Bottom section of 24" deep is 6" tall before it pulls back to the 15" depth (This section is not functional)
- Interiors will match exterior finished ends in either laminate or real wood veneer. Oak is not available in real wood veneer.
- All components tops, bottoms, backs and shelves are made with 5/8" laminate furniture board.
- Not Available in Tripoli Door

HEIGHT INCHES	30" WIDE	36" WIDE	42" WIDE	48" WIDE
24	WHDB302424	WHDB362424	WHDB422424	
27	WHDB302724	WHDB362724	WHDB422724	WHDB482724
30	WHDB303024	WHDB363024	WHDB423024	WHDB483024
33	WHDB303324	WHDB363324	WHDB423324	WHDB483324
36	WHDB303624	WHDB363624	WHDB423624	WHDB483624

### Open Wall Corner Cabinet with Matching Interior (WOAS)



- Wood frames are 1 1/2" wide
- Thermofoil frames are 2"
- Interiors will match exterior finished ends in either laminate or real wood veneer. Oak is not available in real wood veneer.
- All components tops, bottoms, backs and shelves are made with 5/8" laminate furniture board.

WIDTH INCHES	30" HEIGHT	36" HEIGHT	42" HEIGHT
12	WOAS1230	WOAS1236	WOAS1242

### Letterbox Cabinet 12" Deep (WLB)



- If end is finished and exposed, door panel should be used to cover seam.
- Exposed PVC edgebanding
- Interiors will match exterior finished ends in either laminate or real wood veneer. Oak is not available in real wood veneer.
- All components tops, bottoms, backs and shelves are made with 5/8" laminate furniture board.

WIDTH INCHES	MODEL NUMBER
24	WLB24
30	WLB30
36	WLB36
42	WLB42



### China Rack Cabinet with Doors & Matching Interior (WCD)

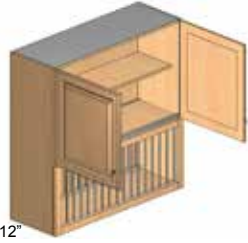

12"

- Overlay frame matches door profile
- Wood frames are 1 1/2" wide
- Thermofoil frames are 2" wide
- 42" tall cabinet includes 1 shelf
- Finished interior
- Not available in International Finishes
- Not Available in Tripoli Door

WIDTH INCHES	30" HEIGHT	36" HEIGHT	42" HEIGHT
30	WCD3030	WCD3036	WCD3042
36	WCD3630	WCD3636	WCD3642

- Interiors will match exterior finished ends in either laminate or real wood veneer. Oak is not available in real wood veneer.
- All components tops, bottoms, backs and shelves are made with 5/8" laminate furniture board.

### Wine Rack Cabinet with Matching Interior (WWR)



12"

- Wood frames are 1 1/2" wide
- Thermofoil frames are 2" wide
- Not available in International Finishes
- Interiors will match exterior finished ends in either laminate or real wood veneer. Oak is not available in real wood veneer.
- All components tops, bottoms, backs and shelves are made with 5/8" laminate furniture board.

WIDTH INCHES	30" HEIGHT	36" HEIGHT	42" HEIGHT
15	WWR1530	WWR1536	WWR1542
18	WWR1830	WWR1836	WWR1842

### Framed Open Wall Cabinet 12" Deep (WOS)



12"

- Wood frames are 1 1/2" wide
- Thermofoil frames are 2" wide
- Interiors will match exterior finished ends in either laminate or real wood veneer. Oak is not available in real wood veneer.
- All components tops, bottoms, backs and shelves are made with 5/8" laminate furniture board.

WIDTH INCHES	30" HEIGHT	36" HEIGHT	42" HEIGHT
15	WOS1530	WOS1536	WOS1542
18	WOS1830	WOS1836	WOS1842
21	WOS2130	WOS2136	WOS2142
30	WOS3030	WOS3036	WOS3042
36	WOS3630	WOS3636	WOS3642

### Framed Open Wall Cabinet 15" Deep (WOS)



15"

- Wood frames are 1 1/2" wide
- Thermofoil frames are 2" wide
- Interiors will match exterior finished ends in either laminate or real wood veneer. Oak is not available in real wood veneer.
- All components tops, bottoms, backs and shelves are made with 5/8" laminate furniture board.

WIDTH INCHES	30" HEIGHT	36" HEIGHT	42" HEIGHT
15	WOS153015	WOS153615	WOS154215
18	WOS183015	WOS183615	WOS184215
30	WOS303015	WOS303615	WOS304215
36	WOS363015	WOS363615	WOS364215

### Decorative End Panels for Wall Cabinets



DEPTH INCHES	12" HEIGHT	15" HEIGHT	18" HEIGHT	21" HEIGHT	24" HEIGHT	30" HEIGHT	36" HEIGHT	42" HEIGHT
12	D1212	D1215	D1218	D1221	D1224	D1230	D1236	D1242
15	D1512	D1515	D1518	D1521	D1524	D1530	D1536	D1542

- Must be field installed.
- Decorative End Panels ordered and packaged separately.
- Can be fastened to the side of any standard size cabinet.
- Actual size of end panels 1/8" smaller in both width and height than the dimension code.
- Finished ends should also be ordered to cover exposed areas.

NOTES:

- A Tops:** 5/8" Plywood rails
- B Bottoms:** 5/8" Laminated furniture board.
- C Ends:** 5/8" Laminated furniture board. Cabinet comes standard with exposed unfinished furniture board. **All finished ends, natural maple laminate, white laminate or matching finished ends must be specified.** See page 9, finished ends, for more information.
- D Shelves:** Fully adjustable 3/4" Laminated furniture board.
- E Backs:** 1/4" Laminated furniture board with 4" x 5/8" plywood mounting rail.

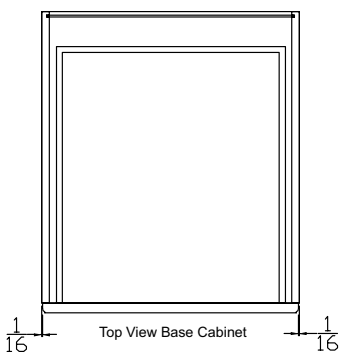
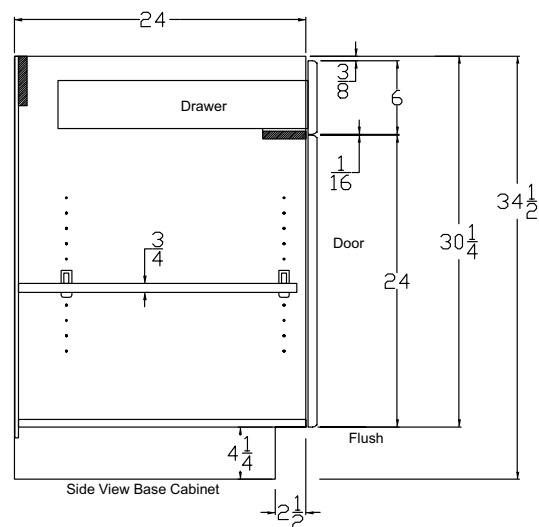
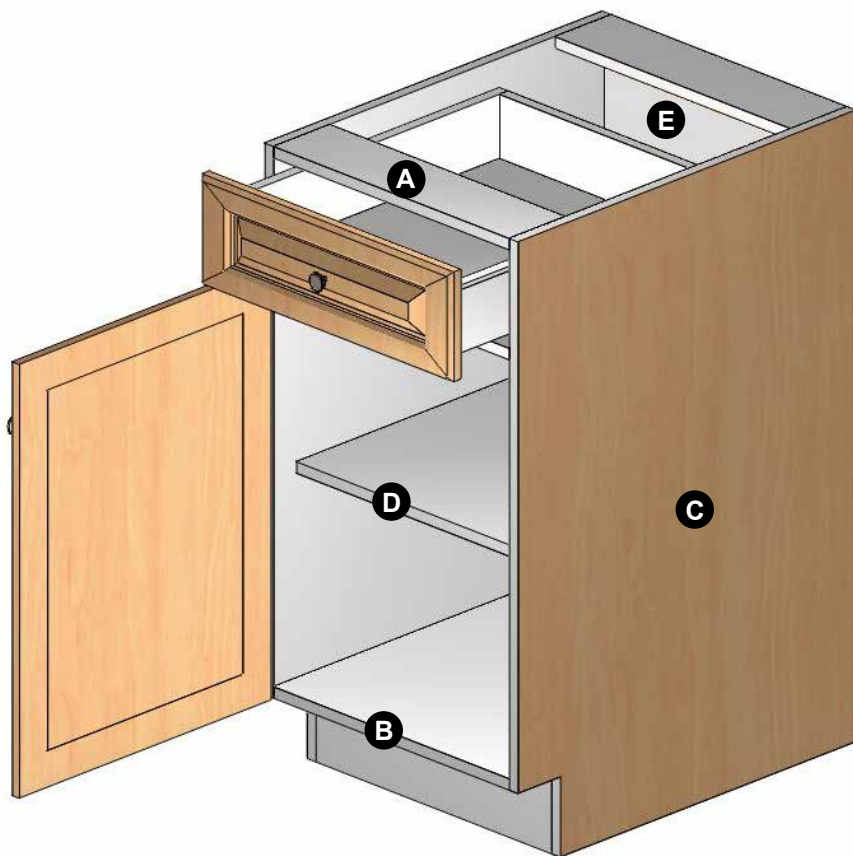

**Designer Note:** We recommend the use of a heat deflector (AMHD-page 64) for Thermofoil kitchen installations. Please refer to Cleaning Care on our website for more information about preventing head and/or humidity damage.

4 Drawer Stack

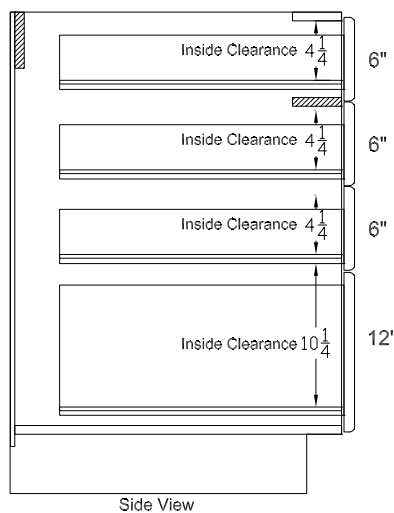

3 Drawer Stack

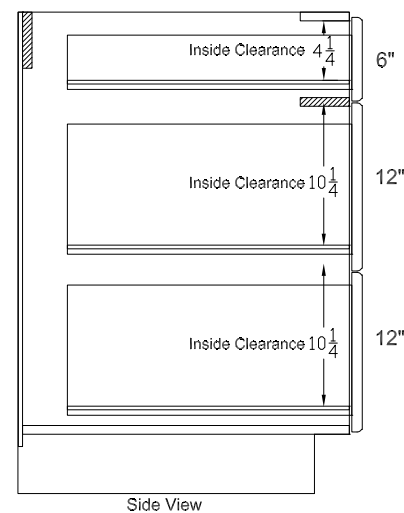

## Base Cabinet w/ Full Door (BF)



24"

- Includes 1 full depth, adjustable shelf
- \*B9 does not include a shelf
- Must specify Left or Right (L/R)

WIDTH INCHES	MODEL NUMBER
*9	*BF9L/R
12	BF12L/R
15	BF15L/R
18	BF18L/R
21	BF21L/R
24	BF24S/L/R

## Base Cabinet w/ Full Door (BF)



24"

- Includes 1 full depth, adjustable shelf (48" has a fixed shelf)

WIDTH INCHES	MODEL NUMBER
24	BF24
27	BF27
30	BF30
33	BF33
36	BF36
39	BF39
42	BF42
48	BF48

## Sink Base Cabinet - Full Doors (BSF/BSFH)

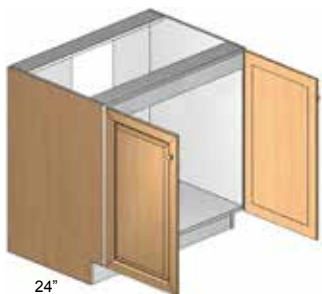

24"

- 2" vertical rail
- Partial back eliminates need to cut out
- Handicap adaptable version has a removable bottom and toe kick is available in 33", 36", 39" and 42" (BSHxx)

WIDTH INCHES	STANDARD
27	BSF27
30	BSF30
33	BSFH33
36	BSFH36
39	BSFH39
42	BSFH42

## Sink Base Cabinet (BS/BSH)



24"

- 6" tall header
- Partial back eliminates need to cut out
- Handicap adaptable version has a removable bottom and toe kick is available in 33", 36", 39" and 42" (BSHxx)

WIDTH INCHES	STANDARD	ADA
27	BS27	
30	BS30	
33	BS33	BSH33
36	BS36	BSH36
39	BS39	BSH39
42	BS42	BSH42
48	BS48	

## Base Cabinet w/ 1 Drawer (B)



24"

- Includes 1 full depth, adjustable shelf
- \*B9 does not include a shelf
- Must specify Left or Right (L/R)

WIDTH INCHES	MODEL NUMBER
*9	*B9L/R
12	B12L/R
15	B15L/R
18	B18L/R
21	B21L/R
24	B24S/L/R



## Base Cabinet w/ 1 Drawer (B)



- Includes 1 full depth, adjustable shelf
- Two knobs are recommended for drawers on B33 and larger

WIDTH INCHES	MODEL NUMBER
24	B24
27	B27
30	B30
33	B33
36	B36
39	B39
42	B42

## Base Cabinet w/ 2 Drawers (BDD)



- Includes 1 full depth, adjustable shelf

WIDTH INCHES	MODEL NUMBER
30	BDD30
33	BDD33
36	BDD36
39	BDD39
42	BDD42

## Base Cabinet w/ Full Door & 1 Roll-Out (BF1RO)



- Includes 1 full depth, installed roll-out drawer
- Roll-outs have natural wood fronts
- Must specify Left or Right (L/R)

WIDTH INCHES	MODEL NUMBER
12	BF1RO12L/R
15	BF1RO15L/R
18	BF1RO18L/R
21	BF1RO21L/R
24	BF1RO24SL/R

## Base Cabinet w/ Full Doors & 1 Roll-Out (BF1RO)

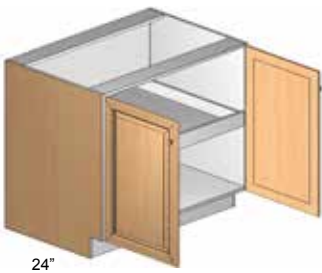

- Includes 1 full depth, installed roll-out drawer
- Roll-out has a natural wood fronts

WIDTH INCHES	MODEL NUMBER
24	BF1RO24
27	BF1RO27
30	BF1RO30
33	BF1RO33
36	BF1RO36
39	BF1RO39
42	BF1RO42

## Base Cabinet w/ Full Door & 2 Roll-Outs (BF2RO)

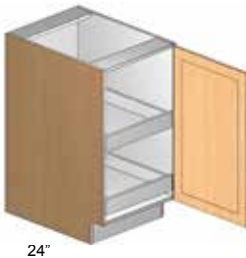

- Includes 2 full depth, installed roll-out drawers
- Roll-outs have natural wood fronts
- Must specify Left or Right (L/R)

WIDTH INCHES	MODEL NUMBER
12	BF2RO12L/R
15	BF2RO15L/R
18	BF2RO18L/R
21	BF2RO21L/R
24	BF2RO24SL/R

## Base Cabinet w/ Full Doors &amp; 2 Roll-Outs (BF2RO)

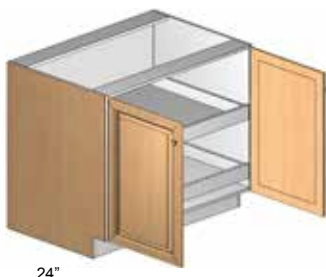

- Includes 2 full depth, installed roll-out drawers
- Roll-outs have natural wood fronts

WIDTH INCHES	MODEL NUMBER
24	BF2RO24
27	BF2RO27
30	BF2RO30
33	BF2RO33
36	BF2RO36
39	BF2RO39
42	BF2RO42

## Base Cabinet w/ Full Door &amp; 3 Roll-Outs (BF3RO)



- Includes 3 full depth, installed roll-out drawers
- Roll-outs have natural wood fronts
- Must specify Left or Right (L/R)

WIDTH INCHES	MODEL NUMBER
12	BF3RO12L/R
15	BF3RO15L/R
18	BF3RO18L/R
21	BF3RO21L/R
24	BF3RO24SL/R

## Base Cabinet w/ 2 Full Doors &amp; 3 Roll-Outs (BF3RO)

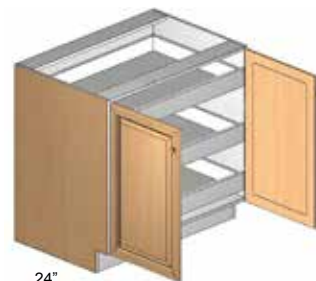

- Includes 3 full depth, installed roll-out drawers
- Roll-outs have natural wood fronts

WIDTH INCHES	MODEL NUMBER
24	BF3RO24
27	BF3RO27
30	BF3RO30
33	BF3RO33
36	BF3RO36
39	BF3RO39
42	BF3RO42

## Base Cabinet w/ 1 Roll-Out (B1RO)



- Includes 1 full depth, installed roll-out drawer
- Roll-out has a natural wood front
- Must specify Left or Right (L/R)

WIDTH INCHES	MODEL NUMBER
12	B1RO12L/R
15	B1RO15L/R
18	B1RO18L/R
21	B1RO21L/R
24	B1RO24SL/R

## Base Cabinet w/ 1 Roll-Out (B1RO)



- Includes 1 full depth, installed roll-out drawer
- Roll-out has natural wood front

WIDTH INCHES	MODEL NUMBER
24	B1RO24
27	B1RO27
30	B1RO30
33	B1RO33
36	B1RO36
39	B1RO39
42	B1RO42

## Base Cabinet w/ 2 Roll-Outs (B2RO)



24"

- Includes 2 full depth, installed roll-out drawers
- Roll-outs have natural wood fronts
- Must specify Left or Right (L/R)

WIDTH INCHES	MODEL NUMBER
12	B2RO12L/R
15	B2RO15L/R
18	B2RO18L/R
21	B2RO21L/R
24	B2RO24S/L/R

## Base Cabinet w/ 2 Roll-Outs (B2RO)



24"

- Includes 2 full depth, installed roll-out drawers
- Roll-outs have natural wood fronts

WIDTH INCHES	MODEL NUMBER
24	B2RO24
27	B2RO27
30	B2RO30
33	B2RO33
36	B2RO36
39	B2RO39
42	B2RO42

## Base Cabinet w/ Dual Drawers & 1 Roll-Out (BDD1RO)



24"

- Includes 1 full depth, installed roll-out drawer
- Roll-out has natural wood front

WIDTH INCHES	MODEL NUMBER
30	BDD1RO30
33	BDD1RO33
36	BDD1RO36
39	BDD1RO39
42	BDD1RO42

## Base Cabinet w/ Dual Drawers & 2 Roll-Outs (BDD2RO)



24"

- Includes 2 full depth, installed roll-out drawers
- Roll-outs have natural wood fronts

WIDTH INCHES	MODEL NUMBER
30	BDD2RO30
33	BDD2RO33
36	BDD2RO36
39	BDD2RO39
42	BDD2RO42

## Base Cabinet w/ 3 Drawers (B3D)

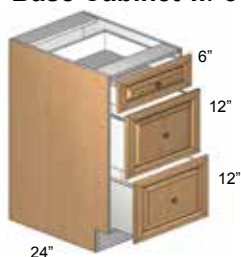

- Top drawer front is 6" tall, interior clearance is 4 1/4"
- Bottom drawer fronts are 12" tall, interior clearance is 10 1/4"

WIDTH INCHES	MODEL NUMBER
12	B3D12
15	B3D15
18	B3D18
21	B3D21
24	B3D24

## Base Cabinet w/ 4 Drawers (B4D)

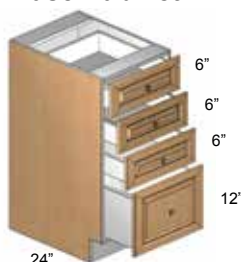

- Top 3 drawer fronts are 6" tall, interior clearance is 4 1/4"
- Bottom drawer fronts are 12" tall, interior clearance is 10 1/4"

WIDTH INCHES	MODEL NUMBER
12	B4D12
15	B4D15
18	B4D18
21	B4D21
24	B4D24

## Base Pot &amp; Pan Cabinet w/ 2 Drawers (B2PP)



- Drawer fronts are 15" tall, interior clearance is 13 1/4"
- Standard Drawers: Drawer box is made of laminated furniture board with full extension side-mounted heavy duty ball bearing glides
- Dovetail Drawers: Drawer box is made of hardwood with full extension side-mounted heavy duty ball bearing glides (not available with soft close glide)

WIDTH INCHES	MODEL NUMBER
15	B2PP15
18	B2PP18
21	B2PP21
24	B2PP24

## Base Pot &amp; Pan Cabinet w/ 3 Drawers (B3PP)

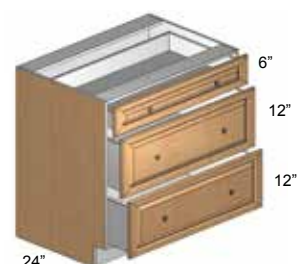

- **Top Drawer** comes with a 6" front and an Interior clearance of 4 1/4"
- **Bottom 2 Drawers** come with a 12" front and an Interior clearance of 10 1/4"
- **Standard Drawers:** Top Drawer box is a standard metabox while the bottom 2 drawers are made of laminated furniture board with full extension side-mounted heavy duty ball bearing glides
- **Dovetail Drawers:** Drawer boxes are made of hardwood with full extension side-mounted heavy duty ball bearing glides (not available with soft close glide)

WIDTH INCHES	MODEL NUMBER
30	B3PP30
33	B3PP33
36	B3PP36

## Base Cooktop Cabinet w/ 2 Drawers (B2CT)

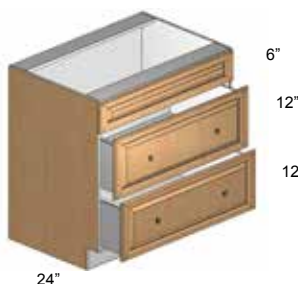

- Top drawer is non-functioning
- Bottom drawer fronts are 12" tall, interior clearance is 10 1/4"
- Standard Drawers: Drawer boxes are made of laminated furniture board with full extension side-mounted heavy duty ball bearing glides
- Dovetail Drawers: Drawer boxes are made of hardwood with full extension side-mounted heavy duty ball bearing glides (not available with soft close glide)

WIDTH INCHES	MODEL NUMBER
30	B2CT30
33	B2CT33
36	B2CT36

## Corner Sink Base Kit (BSCK)



S=Single Door

- Requires adjacent cabinet, end panel or BDE
- Requires 42" x 42" space
- Cabinet includes 2 - 12" x 30" doors
- Floor has parts sub-assembled with pocket screws for quick installation
- Back corner clipped for out of square corners
- Uses Standard Hinges

WIDTH INCHES	MODEL NUMBER
24	BSCK42



## Base Cabinet w/ Single Waste Bin (BWS)



- Full extension heavy duty ball bearing glide system
- Includes one 50 quart waste bin and a 4 quart bag bin
- To order 15" Replacement Deck, use Code DWP1424
- Not available with soft close glide

WIDTH INCHES	MODEL NUMBER
15	BWS15

## Base Cabinet w/ Dual Waste Bins (BWD)



- Full extension heavy duty ball bearing glide system
- Includes two 50 quart waste bins
- To order 18" Replacement Deck, use Code DWP1724
- Not available with soft close glide

WIDTH INCHES	MODEL NUMBER
18	BWD18

## Base Cabinet 18" Deep w/ Full Door (BF)

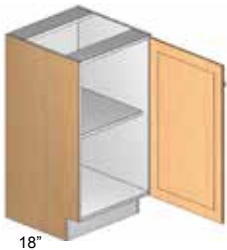

- Includes 1 full depth, adjustable shelf
- Must specify Left or Right (L/R)

WIDTH INCHES	MODEL NUMBER
9	BF918L/R
12	BF1218L/R
15	BF1518L/R
18	BF1818L/R
21	BF2118L/R
24	BF2418SL/R

## Base Cabinet 18" Deep w/ Full Door (BF)

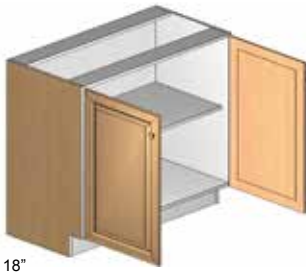

- Includes 1 full depth, adjustable shelf (48" has a fixed shelf)

WIDTH INCHES	MODEL NUMBER	WIDTH INCHES	MODEL NUMBER
24	BF2418	36	BF3618
27	BF2718	39	BF3918
30	BF3018	42	BF4218
33	BF3318		

## Base Cabinet 12" Deep w/ Full Door (BF)

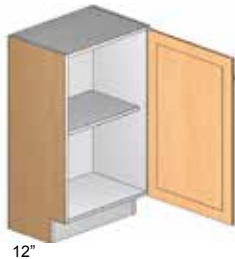

- Includes 1 full depth, adjustable shelf
- Must specify Left or Right (L/R)

WIDTH INCHES	MODEL NUMBER
9	BF912L/R
12	BF1212L/R
15	BF1512L/R
18	BF1812L/R
21	BF2112L/R
24	BF2412SL/R

## Base Cabinet 12" Deep w/ Full Door (BF)

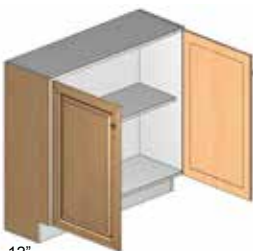

- Includes 1 full depth, adjustable shelf (48" has a fixed shelf)

WIDTH INCHES	MODEL NUMBER	WIDTH INCHES	MODEL NUMBER
24	BF2412	36	BF3612
27	BF2712	39	BF3912
30	BF3012	42	BF4212
33	BF3312		

12"  
S=Single Door

## Base EZ and Lazy Susan Clearance

Note: If either side of Lazy Susan is exposed, then order AP2435 side panel to cover 3" gap

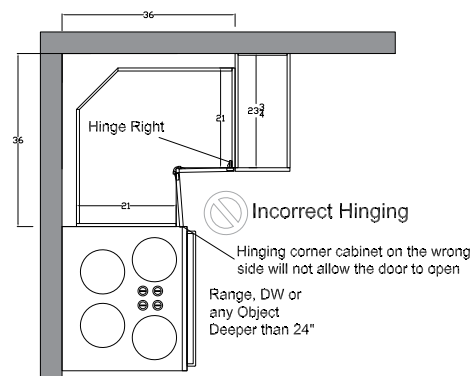
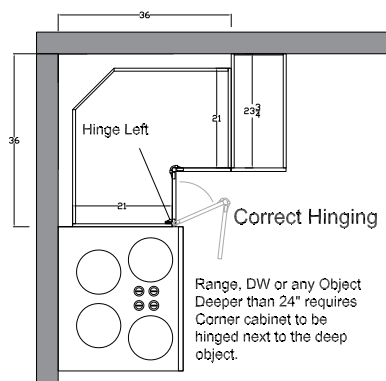
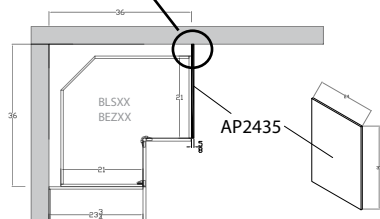

## Base EZ Reach Corner Cabinet (BEZ)

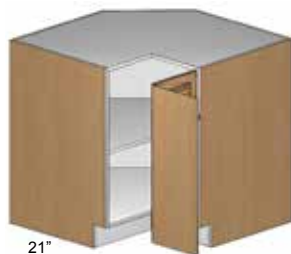

- Requires 36" x 36" space
- Fits through 32" door opening
- 165 degree side hinges and knuckle hinges in center
- Includes 1 full depth, adjustable shelf
- Not available with soft close hinge
- Must specify Left or Right (L/R)

WIDTH INCHES	MODEL NUMBER
33	BEZ33L/R
36	BEZ36L/R

## Base Lazy Susan Corner Cabinet (BLS)

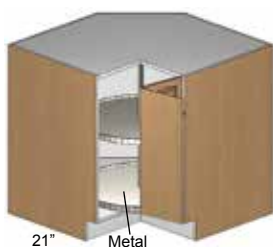

- Requires 36" x 36" space
- Fits through 32" door opening
- Includes 2 spinning steel wire baskets
- 33" uses 24" revolving tray
- 36" uses 32" revolving tray
- 3" gap at back
- Not available with soft close hinge
- Must specify Left or Right (L/R)

WIDTH INCHES	MODEL NUMBER
33	BLS33
36	BLS36L/R

## Oven Base Frame Kit (BOK)



- Requires field fabrication
- Kit includes bottom panel, rails for floor kits and 3" solid fillers to be ripped in field
- Oven frame should mount flush to front of adjacent side panels
- Allows a 30" oven to fit into a 30" opening
- Oven sits on bottom panel

WIDTH INCHES	MODEL NUMBER
30	BOK30

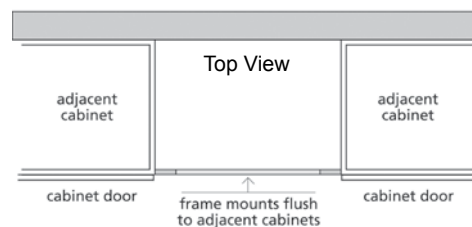

## Oven Base Cabinet (BOV)

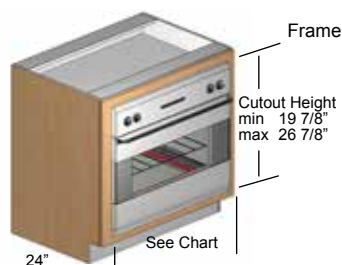

- Complete cabinet, oven sits on bottom panel
- Oven frame is flush with adjacent doors

WIDTH INCHES	MODEL NUMBER	WIDTH CUT OUT DIMENSIONS	
		MIN. OPENING	MAX. OPENING
30	BOV30	21 7/8"	26 7/8"
33	BOV33	24 7/8"	29 7/8"
36	BOV36	27 7/8"	32 7/8"

## Blind Base Matrix (BB/BBF)

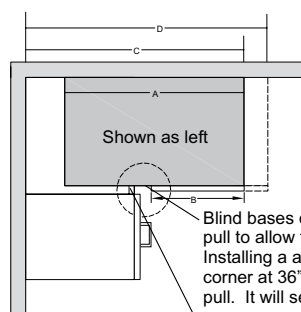

A Min. of 1" filler must be used to clear adjacent cabinet. A larger filler will be required to clear the hardware if the blind corner has a drawer.

Model #	A Box Width	B Door(s) & Drawer Width	C Min Pull*	D Max Pull
BB36/BBF36	27"	9"	34"	38"
BB39/BBF39	30"	12"	37"	41"
BB42/BBF42	33"	15"	40"	44"
BB45/BBF45	36"	18"	43"	47"
BB48/BBF48	39"	21"	46"	50"
BB51/BBF51	42"	24"	49"	53"

Left = Door hinged Left  
Right = Door hinged Right

\* Warning - pulling a cabinet less than it's specified code size will not allow drawer hardware clearance.

## Base Blind Corner Cabinet (BBF)



Shown as right

- Hinges mount to blind panel
- Includes 1 full depth, adjustable shelf (51" has one 24" door)
- Hinging specifications also indicate the position of the blind side (i.e., left hinge means blind is on the left)
- Not available with soft close hinge

WIDTH INCHES	MODEL NUMBER
36	<b>BBF36L/R</b>
39	<b>BBF39L/R</b>
42	<b>BBF42L/R</b>
45	<b>BBF45L/R</b>
48	<b>BBF48L/R</b>
51	<b>BBF51L/R</b>

## Base Blind Corner Cabinet w/ Drawer (BB)



Shown as right

- Hinges mount to blind panel
- Includes 1 full depth, adjustable shelf
- 51" cabinet includes one 24" door
- Hinging specifications also indicate the position of the blind side (i.e., left hinge means blind is on the left)
- Not available with soft close hinge

WIDTH INCHES	MODEL NUMBER
36	<b>BB36L/R</b>
39	<b>BB39L/R</b>
42	<b>BB42L/R</b>
45	<b>BB45L/R</b>
48	<b>BB48L/R</b>
51	<b>BB51L/R</b>

## Microwave Base Cabinet (BOM)



- Bottom drawer is 6" tall, interior clearance is 4 1/4"

## Cut out Dimensions

Width		Height	
MIN	MAX	MIN	MAX
21 7/8	26 7/8	15 6/8	22 6/8

WIDTH INCHES	MODEL NUMBER
30	<b>BOM30</b>

## Base Raised Appliance Cabinet (BRAP)

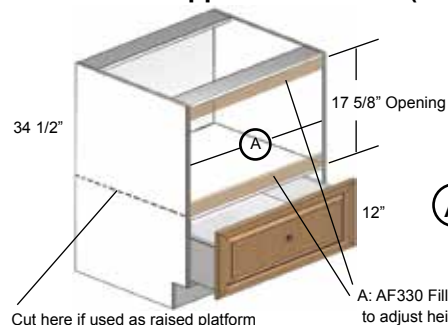

- 12" lower drawer
- Fits microwaves and dishwasher drawer units

## Opening Width

- Ⓐ BRAP24 - 22 3/4" Opening  
BRAP30 - 27 3/4" Opening

Cut here if used as raised platform

A: AF330 Filler may be ordered separately to adjust height opening size

WIDTH INCHES	MODEL NUMBER
24	<b>BRAP24</b>
30	<b>BRAP30</b>

## Dishwasher Return w/ Toe Kick (BDE/BDEC)

### BDE3

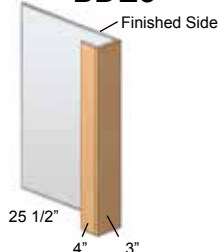

WIDTH INCHES	MODEL NUMBER
3	BDE3

- Side panel is same depth as standard cabinet, fascia flush with doors
- Finished on 1 side only
- Use 3" if end requires electrical outlet

### BDEC1

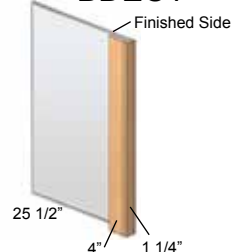

WIDTH INCHES	MODEL NUMBER
1 1/4	BDEC1

## Base Column & Fluted Column Box (BCB/BCBF)

### Base Column



WIDTH INCHES	MODEL NUMBER
3	BCB3

- Side panels are same depth as standard cabinet, fascia flush with doors
- Specify finished sides

### Base Fluted Column



WIDTH INCHES	MODEL NUMBER
3	BCBF3

## Roll-Outs (Loose) for Cabinets (ARO)



- Must be field installed
- Includes roll-out, glides and spacers
- Single door includes 2 spacers
- Double door includes 4 spacers
- Fronts are natural wood
- Upgrade drawer available, must specify Dovetail (DT)

SINGLE DOOR		DOUBLE DOOR	
WIDTH INCHES	MODEL NUMBER	WIDTH INCHES	MODEL NUMBER
12	ARO12	24	ARO24
15	ARO15	27	ARO27
18	ARO18	30	ARO30
21	ARO21	33	ARO33
24	ARO24S	36	ARO36
		39	ARO39
		42	ARO42

## Decorative End Panels for Base Cabinets

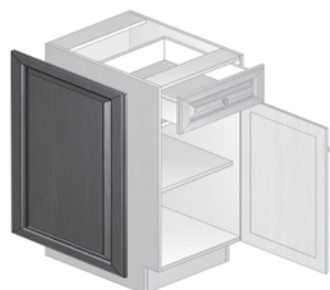

- Must be field installed.
- Decorative End Panels ordered and packaged separately.
- Can be fastened to the side of any standard size cabinet.
- Actual size of end panels 1/8" smaller in both width and height than the dimension code ( Example: D2430 actual size is 23 7/8" x 29 7/8").
- Finished ends should also be ordered to cover exposed areas.

WIDTH INCHES	MODEL NUMBER
24"	D2430

- A Tops:** 3/4" Laminated furniture board.
- B Bottoms:** 3/4" Laminated furniture board.
- C Ends:** 5/8" Laminated furniture board. Cabinet comes standard with exposed unfinished furniture board. **All finished ends, natural maple laminate, white laminate or matching finished ends must be specified.** See page 9, finished ends, for more information.
- D Shelves:** Fully adjustable 3/4" Laminated furniture board.
- E Backs:** 1/4" Laminated furniture board with 4" x 1/2" concealed particle board mounting rails top, mid shelf and bottom. Cabinets 36" and wider will be drilled for center shelf supports.

Designer Note: Toe kicks are not removable. 96" Pantry will not stand up in a room with 96" ceilings.

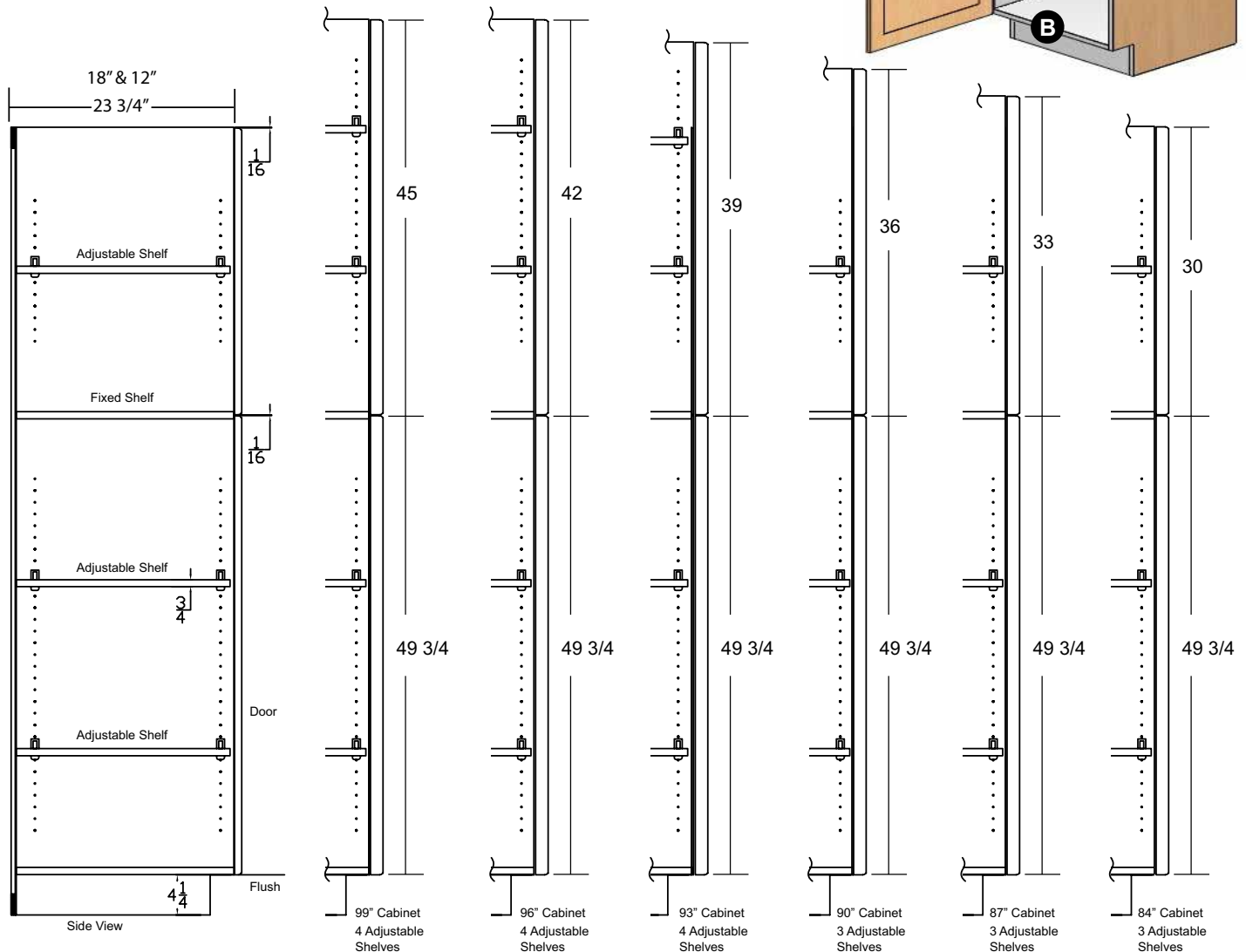
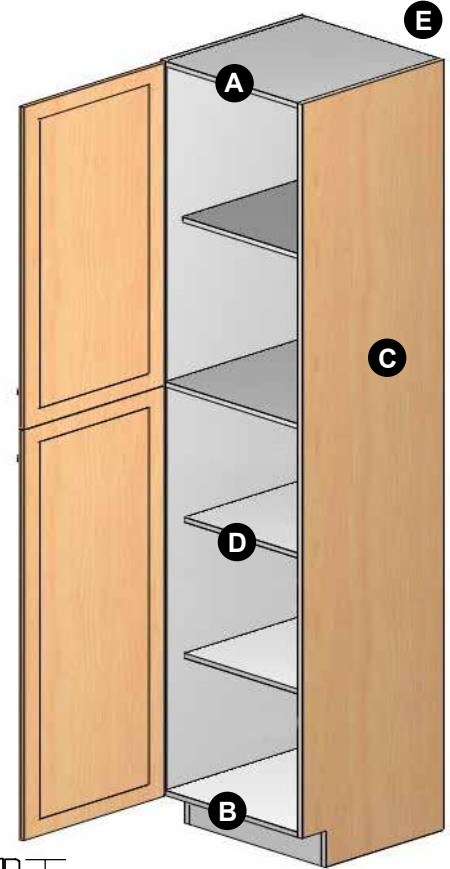

Side Views of Tall Cabinet Door Fronts



### Tall Pantry with Single Door 24" Deep (T)



24"

- Must specify Left or Right (L/R)

WIDTH INCHES	84" HEIGHT	87" HEIGHT	90" HEIGHT	93" HEIGHT	96" HEIGHT	99" HEIGHT
12	T1284L/R	T1287L/R	T1290L/R	T1293L/R	T1296L/R	T1299L/R
15	T1584L/R	T1587L/R	T1590L/R	T1593L/R	T1596L/R	T1599L/R
18	T1884L/R	T1887L/R	T1890L/R	T1893L/R	T1896L/R	T1899L/R
21	T2184L/R	T2187L/R	T2190L/R	T2193L/R	T2196L/R	T2199L/R
24	T2484SL/R	T2487SL/R	T2490SL/R	T2493SL/R	T2496SL/R	T2499SL/R

### Tall Pantry with 1 Door & 4 Roll-Outs (T4RO)

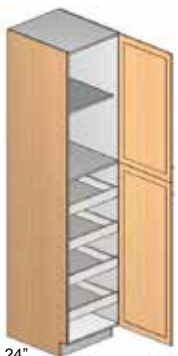

24"

- Roll-out hardware is installed
- Includes 4, full depth installed
- roll-out drawers
- Roll-outs have natural wood fronts
- Must specify Left or Right (L/R)

WIDTH INCHES	84" HEIGHT	87" HEIGHT	90" HEIGHT	93" HEIGHT	96" HEIGHT	99" HEIGHT
12	T4RO1284L/R	T4RO1287L/R	T4RO1290L/R	T4RO1293L/R	T4RO1296L/R	T4RO1299L/R
15	T4RO1584L/R	T4RO1587L/R	T4RO1590L/R	T4RO1593L/R	T4RO1596L/R	T4RO1599L/R
18	T4RO1884L/R	T4RO1887L/R	T4RO1890L/R	T4RO1893L/R	T4RO1896L/R	T4RO1899L/R
21	T4RO2184L/R	T4RO2187L/R	T4RO2190L/R	T4RO2193L/R	T4RO2196L/R	T4RO2199L/R
24	T4RO2484SL/R	T4RO2487SL/R	T4RO2490SL/R	T4RO2493SL/R	T4RO2496SL/R	T4RO2499SL/R

### Tall Pantry with Single Door 21" Deep (T)

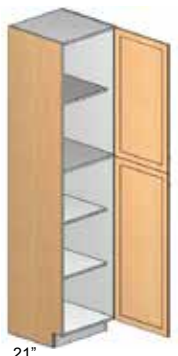

21"

- Must specify Left or Right (L/R)

WIDTH INCHES	84" HEIGHT	87" HEIGHT	90" HEIGHT	93" HEIGHT	96" HEIGHT
12	T128421L/R	T128721L/R	T129021L/R	T129321L/R	T129621L/R
15	T158421L/R	T158721L/R	T159021L/R	T159321L/R	T159621L/R
18	T188421L/R	T188721L/R	T189021L/R	T189321L/R	T189621L/R
21	T218421L/R	T218721L/R	T219021L/R	T219321L/R	T219621L/R
24	T248421SL/R	T248721SL/R	T249021SL/R	T249321SL/R	T249621SL/R

### Tall Pantry with Single Door 18" Deep (T)



18"

- Must specify Left or Right (L/R)

WIDTH INCHES	84" HEIGHT	87" HEIGHT	90" HEIGHT	93" HEIGHT	96" HEIGHT
12	T128418L/R	T128718L/R	T129018L/R	T129318L/R	T129618L/R
15	T158418L/R	T158718L/R	T159018L/R	T159318L/R	T159618L/R
18	T188418L/R	T188718L/R	T189018L/R	T189318L/R	T189618L/R
21	T218418L/R	T218718L/R	T219018L/R	T219318L/R	T219618L/R
24	T248418SL/R	T248718SL/R	T249018SL/R	T249318SL/R	T249618SL/R

### Tall Pantry with Double Doors 24" Deep (T)



WIDTH INCHES	84" HEIGHT	87" HEIGHT	90" HEIGHT	93" HEIGHT	96" HEIGHT	99" HEIGHT
24	T2484	T2487	T2490	T2493	T2496	T2499
27	T2784	T2787	T2790	T2793	T2796	T2799
30	T3084	T3087	T3090	T3093	T3096	T3099
33	T3384	T3387	T3390	T3393	T3396	T3399
36	T3684	T3687	T3690	T3693	T3696	T3699

### Tall Pantry with 2 Doors & 4 Roll-Outs (T4RO)

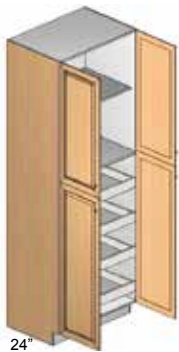

- Roll-out hardware is installed
- Includes 4, full depth installed roll-out drawers
- Roll-outs have natural wood fronts

WIDTH INCHES	84" HEIGHT	87" HEIGHT	90" HEIGHT	93" HEIGHT	96" HEIGHT	99" HEIGHT
24	T4RO2484	T4RO2487	T4RO2490	T4RO2493	T4RO2496	T4RO2499
27	T4RO2784	T4RO2787	T4RO2790	T4RO2793	T4RO2796	T4RO2799
30	T4RO3084	T4RO3087	T4RO3090	T4RO3093	T4RO3096	T4RO3099
33	T4RO3384	T4RO3387	T4RO3390	T4RO3393	T4RO3396	T4RO3399
36	T4RO3684	T4RO3687	T4RO3690	T4RO3693	T4RO3696	T4RO3699

### Tall Pantry with Double Doors 21" Deep (T)

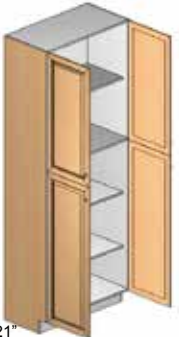

WIDTH INCHES	84" HEIGHT	87" HEIGHT	90" HEIGHT	93" HEIGHT	96" HEIGHT
24	T248421	T248721	T249021	T249321	T249621
27	T278421	T278721	T279021	T279321	T279621
30	T308421	T308721	T309021	T309321	T309621
33	T338421	T338721	T339021	T339321	T339621
36	T368421	T368721	T369021	T369321	T369621

### Tall Pantry with Double Doors 18" Deep (T)



WIDTH INCHES	84" HEIGHT	87" HEIGHT	90" HEIGHT	93" HEIGHT	96" HEIGHT
24	T248418	T248718	T249018	T249318	T249618
27	T278418	T278718	T279018	T279318	T279618
30	T308418	T308718	T309018	T309318	T309618
33	T338418	T338718	T339018	T339318	T339618
36	T368418	T368718	T369018	T369318	T369618

## Tall Pantry with Single Door 12" Deep (T)

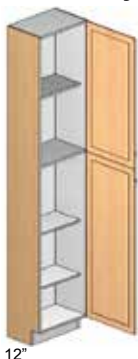

12"

- Must specify Left or Right (L/R)

WIDTH INCHES	84" HEIGHT	87" HEIGHT	90" HEIGHT	93" HEIGHT	96" HEIGHT
12	T128412L/R	T128712L/R	T129012L/R	T129312L/R	T129612L/R
15	T158412L/R	T158712L/R	T159012L/R	T159312L/R	T159612L/R
18	T188412L/R	T188712L/R	T189012L/R	T189312L/R	T189612L/R
21	T218412L/R	T218712L/R	T219012L/R	T219312L/R	T219612L/R
24	T248412SL/R	T248712SL/R	T249012SL/R	T249312SL/R	T249612SL/R

## Tall Pantry with Double Door 12" Deep (T)



12"

WIDTH INCHES	84" HEIGHT	87" HEIGHT	90" HEIGHT	93" HEIGHT	96" HEIGHT
24	T248412	T248712	T249012	T249312	T249612
27	T278412	T278712	T279012	T279312	T279612
30	T308412	T308712	T309012	T309312	T309612
33	T338412	T338712	T339012	T339312	T339612
36	T368412	T368712	T369012	T369312	T369612

## Tall Built-In Refer Column Box &amp; Panel (TRE/AP)

25 1/2"  
TRExxx5/8"  
AP24xx

- Maple is veneer, oak and white are laminate
- AP2496B is finished on both sides
- TREC196 use an AMLR1 molding for London International Series

WIDTH INCHES	DEPTH INCHES	96"	99"
1 1/2	25 1/2	TREC196	TREC199
5/8	24	AP2496	AP2499
5/8	24	AP2496B	AP2499B

## Tall Column Box (TCB)

24"  
TCBFxxx24"  
TCBxxx

- Side panel is same depth as standard cabinet, fascia flush with doors
- Flutes stop 4 1/2" from top and bottom
- Specify finished sides

## Fluted

WIDTH INCHES	DEPTH INCHES	84" HEIGHT	87" HEIGHT	90" HEIGHT	93" HEIGHT	96" HEIGHT
3	15					TCBF9615
3	24	TCBF8424	TCBF8724	TCBF9024	TCBF9324	TCBF9624

## Plain

WIDTH INCHES	DEPTH INCHES	84" HEIGHT	87" HEIGHT	90" HEIGHT	93" HEIGHT	96" HEIGHT	99" HEIGHT
3	24	TCB8424	TCB8724	TCB9024	TCB9324	TCB9624	TCB9924

## Decorative End Panels for Tall Cabinets



- Must be field installed.
- All Tall cabinets require two separate door orders.
- Decorative End Panels ordered and packaged separately.
- Can be fastened to the side of any standard size cabinet.
- Actual size of end panels 1/8" smaller in both width and height than the dimension code.
- (Example: D2430 actual size is 23 7/8" x 29 7/8")
- Finished ends should also be ordered to cover exposed areas.

DEPTH 12 INCHES	TOP DOOR	BOTTOM DOOR
Order both doors to fit 84" overall height	D1230	D1249
Order both doors to fit 87" overall height	D1233	D1249
Order both doors to fit 90" overall height	D1236	D1249
Order both doors to fit 93" overall height	D1239	D1249
Order both doors to fit 96" overall height	D1242	D1249

DEPTH 18 INCHES	TOP DOOR	BOTTOM DOOR
Order both doors to fit 84" overall height	D1830	D1849
Order both doors to fit 87" overall height	D1833	D1849
Order both doors to fit 90" overall height	D1836	D1849
Order both doors to fit 93" overall height	D1839	D1849
Order both doors to fit 96" overall height	D1842	D1849

DEPTH 21 INCHES	TOP DOOR	BOTTOM DOOR
Order both doors to fit 84" overall height	D2130	D2149
Order both doors to fit 87" overall height	D2133	D2149
Order both doors to fit 90" overall height	D2136	D2149
Order both doors to fit 93" overall height	D2139	D2149
Order both doors to fit 96" overall height	D2142	D2149

DEPTH 24 INCHES	TOP DOOR	BOTTOM DOOR
Order both doors to fit 84" overall height	D2430	D2449
Order both doors to fit 87" overall height	D2433	D2449
Order both doors to fit 90" overall height	D2436	D2449
Order both doors to fit 93" overall height	D2439	D2449
Order both doors to fit 96" overall height	D2442	D2449

## Notes



35" - 55"  
Tall Frames

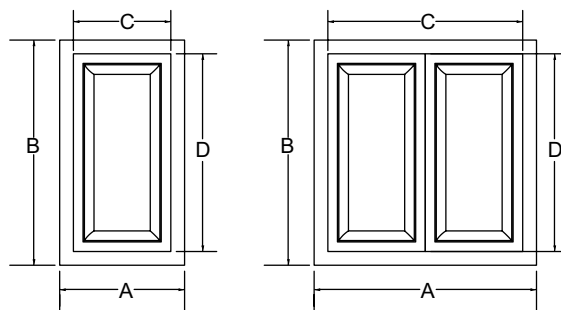

65" - 77"  
Tall Frames

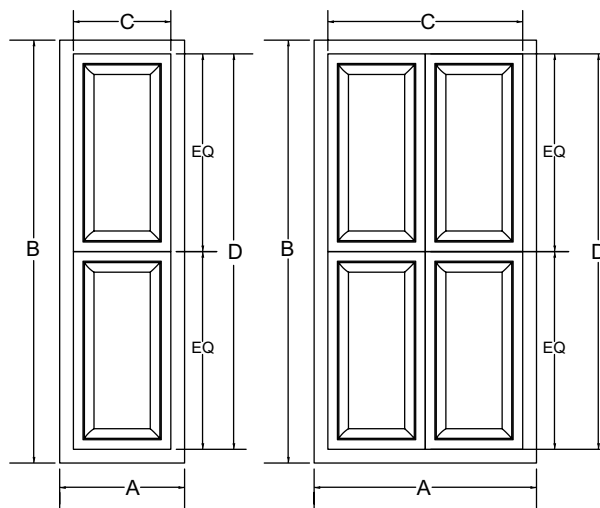

84" - 96"  
Tall Frames

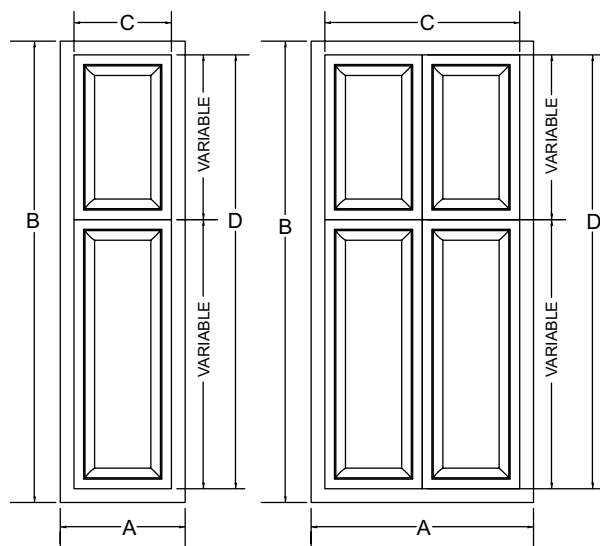

- Includes face frame and door(s) only. No case included.
- Not available with Soft-close hinge
- Cabinet code **Width** refers to the size of the door, or two doors together, on the frame and not the outside dimension of the frame. Cabinet code **Height** refers to the overall height of the frame not the doors.

Example: FD1841

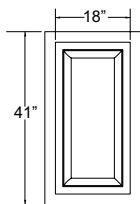

FD3641

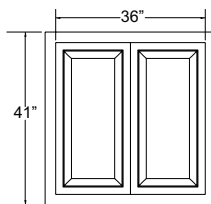

- Face Frames are made using 3" stiles and rails and may be cut down in width and height by 1 1/2" on both sides and both ends. Meaning the overall dimension of the frame can be reduced by 3" over all both in width and height.

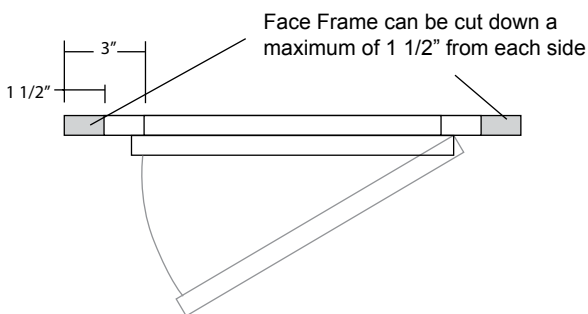



## Face Frame and Door Sets (Frame and Doors Only)

35" Tall Frame	A	B	C	D		A	B	C	D
FD1235	16 3/4"	35"	12"	30"	FD2435	28 3/4"	35"	24"	30"
FD1535	19 3/4"	35"	15"	30"	FD2735	31 3/4"	35"	27"	30"
FD1835	22 3/4"	35"	18"	30"	FD3035	34 3/4"	35"	30"	30"
FD2135	25 3/4"	35"	21"	30"	FD3335	37 3/4"	35"	33"	30"
					FD3635	40 3/4"	35"	36"	30"
					FD3935	43 3/4"	35"	39"	30"
					FD4235	46 3/4"	35"	42"	30"

41" Tall Frame	A	B	C	D		A	B	C	D
FD1241	16 3/4"	41"	12"	36"	FD2441	28 3/4"	41"	24"	36"
FD1541	19 3/4"	41"	15"	36"	FD2741	31 3/4"	41"	27"	36"
FD1841	22 3/4"	41"	18"	36"	FD3041	34 3/4"	41"	30"	36"
FD2141	25 3/4"	41"	21"	36"	FD3341	37 3/4"	41"	33"	36"
					FD3641	40 3/4"	41"	36"	36"
					FD3941	43 3/4"	41"	39"	36"
					FD4241	46 3/4"	41"	42"	36"

47" Tall Frame	A	B	C	D		A	B	C	D
FD1247	16 3/4"	47"	12"	42"	FD2447	28 3/4"	47"	24"	42"
FD1547	19 3/4"	47"	15"	42"	FD2747	31 3/4"	47"	27"	42"
FD1847	22 3/4"	47"	18"	42"	FD3047	34 3/4"	47"	30"	42"
FD2147	25 3/4"	47"	21"	42"	FD3347	37 3/4"	47"	33"	42"
					FD3647	40 3/4"	47"	36"	42"
					FD3947	43 3/4"	47"	39"	42"
					FD4247	46 3/4"	47"	42"	42"

55" Tall Frame	A	B	C	D		A	B	C	D
FD1255	16 3/4"	55"	12"	51"	FD2455	28 3/4"	55"	24"	51"
FD1555	19 3/4"	55"	15"	51"	FD2755	31 3/4"	55"	27"	51"
FD1855	22 3/4"	55"	18"	51"	FD3055	34 3/4"	55"	30"	51"
FD2155	25 3/4"	55"	21"	51"	FD3355	37 3/4"	55"	33"	51"
					FD3655	40 3/4"	55"	36"	51"
					FD3955	43 3/4"	55"	39"	51"
					FD4255	46 3/4"	55"	42"	51"

65" Tall Frame	A	B	C	D		A	B	C	D
FD1265	16 3/4"	65"	12"	61"	FD2465	28 3/4"	65"	24"	61"
FD1565	19 3/4"	65"	15"	61"	FD2765	31 3/4"	65"	27"	61"
FD1865	22 3/4"	65"	18"	61"	FD3065	34 3/4"	65"	30"	61"
FD2165	25 3/4"	65"	21"	61"	FD3365	37 3/4"	65"	33"	61"
					FD3665	40 3/4"	65"	36"	61"
					FD3965	43 3/4"	65"	39"	61"
					FD4265	46 3/4"	65"	42"	61"

77" Tall Frame	A	B	C	D		A	B	C	D
FD1277	16 3/4"	77"	12"	72"	FD2477	28 3/4"	77"	24"	72"
FD1577	19 3/4"	77"	15"	72"	FD2777	31 3/4"	77"	27"	72"
FD1877	22 3/4"	77"	18"	72"	FD3077	34 3/4"	77"	30"	72"
FD2177	25 3/4"	77"	21"	72"	FD3377	37 3/4"	77"	33"	72"
					FD3677	40 3/4"	77"	36"	72"
					FD3977	43 3/4"	77"	39"	72"
					FD4277	46 3/4"	77"	42"	72"

84" Tall Frame	A	B	C	D		A	B	C	D
FD1284	16 3/4"	84"	12"	80"	FD2484	28 3/4"	84"	24"	80"
FD1584	19 3/4"	84"	15"	80"	FD2784	31 3/4"	84"	27"	80"
FD1884	22 3/4"	84"	18"	80"	FD3084	34 3/4"	84"	30"	80"
FD2184	25 3/4"	84"	21"	80"	FD3384	37 3/4"	84"	33"	80"
					FD3684	40 3/4"	84"	36"	80"
					FD3984	43 3/4"	84"	39"	80"
					FD4284	46 3/4"	84"	42"	80"

90" Tall Frame	A	B	C	D		A	B	C	D
FD1290	16 3/4"	90"	12"	86"	FD2490	28 3/4"	90"	24"	86"
FD1590	19 3/4"	90"	15"	86"	FD2790	31 3/4"	90"	27"	86"
FD1890	22 3/4"	90"	18"	86"	FD3090	34 3/4"	90"	30"	86"
FD2190	25 3/4"	90"	21"	86"	FD3390	37 3/4"	90"	33"	86"
					FD3690	40 3/4"	90"	36"	86"
					FD3990	43 3/4"	90"	39"	86"
					FD4290	46 3/4"	90"	42"	86"

93" Tall Frame	A	B	C	D		A	B	C	D
FD1293	16 3/4"	93"	12"	89"	FD2493	28 3/4"	93"	24"	89"
FD1593	19 3/4"	93"	15"	89"	FD2793	31 3/4"	93"	27"	89"
FD1893	22 3/4"	93"	18"	89"	FD3093	34 3/4"	93"	30"	89"
FD2193	25 3/4"	93"	21"	89"	FD3393	37 3/4"	93"	33"	89"
					FD3693	40 3/4"	93"	36"	89"
					FD3993	43 3/4"	93"	39"	89"
					FD4293	46 3/4"	93"	42"	89"

99" Tall Frame	A	B	C	D		A	B	C	D
FD1296	16 3/4"	96"	12"	92"	FD2496		96"	24"	92"
FD1596	19 3/4"	96"	15"	92"	FD2796	31 3/4"	96"	27"	92"
FD1896	22 3/4"	96"	18"	92"	FD3096	34 3/4"	96"	30"	92"
FD2196	25 3/4"	96"	21"	92"	FD3396	37 3/4"	96"	33"	92"
					FD3696	40 3/4"	96"	36"	92"
					FD3996	43 3/4"	96"	39"	92"
					FD4296	46 3/4"	96"	42"	92"

### Oven Cabinet - Microwave (OVM)



24"

WIDTH INCHES	OPENING MIN.	OPENING MAX.*	84" HEIGHT	87" HEIGHT	90" HEIGHT	93" HEIGHT	96" HEIGHT	99" HEIGHT
30	See Chart	See Chart	OVM3084	OVM3087	OVM3090	OVM3093	OVM3096	OVM3099
33	See Chart	See Chart	OVM3384	OVM3387	OVM3390	OVM3393	OVM3396	OVM3399

- All cabinets include 1 full depth, adjustable shelf in lower section
- Drawer front is 6" tall, interior clearance is 4 1/4"
- 90", 93" and 96" cabinets include 1 full depth, adjustable shelf in upper section
- Includes plywood oven support panel

### Oven Cabinet - Single (OVS)



24"

WIDTH INCHES	OPENING MIN.	OPENING MAX.*	84" HEIGHT	87" HEIGHT	90" HEIGHT	93" HEIGHT	96" HEIGHT	99" HEIGHT
30	See Chart	See Chart	OVS3084	OVS3087	OVS3090	OVS3093	OVS3096	OVS3099
33	See Chart	See Chart	OVS3384	OVS3387	OVS3390	OVS3393	OVS3396	OVS3399

- All cabinets include 1 full depth, adjustable shelf in lower section
- 90", 93", 96" cabinets include 1 full depth, adjustable shelf in upper section
- Includes plywood oven support panel

### Oven Cabinet - Combo (OVC)

Use for small double ovens



24"

WIDTH INCHES	OPENING MIN.	OPENING MAX.*	84" HEIGHT	87" HEIGHT	90" HEIGHT	93" HEIGHT	96" HEIGHT	99" HEIGHT
30	See Chart	See Chart	OVC3084	OVC3087	OVC3090	OVC3093	OVC3096	OVC3099
33	See Chart	See Chart	OVC3384	OVC3387	OVC3390	OVC3393	OVC3396	OVC3399

- Drawer front is 12" tall
- Full extension glides on drawer
- 90", 93" and 96" cabinets include 1 full depth adjustable shelf in upper section
- Includes plywood oven support panel

### Oven Cabinet - Double (OVD)

Use for standard double ovens or split combo



24"

WIDTH INCHES	OPENING MIN.	OPENING MAX.*	84" HEIGHT	87" HEIGHT	90" HEIGHT	93" HEIGHT	96" HEIGHT	99" HEIGHT
30	See Chart	See Chart	OVD3084	OVD3087	OVD3090	OVD3093	OVD3096	OVD3099
33	See Chart	See Chart	OVD3384	OVD3387	OVD3390	OVD3393	OVD3396	OVD3399

- Divider for split ovens included
- Drawer front is 6" tall, interior clearance is 4 1/4"
- 90", 93" and 96" cabinets include 1 full depth, adjustable shelf in upper section
- Includes plywood oven support panel

Microwave (OVM)  
Microwave Oven Cabinet

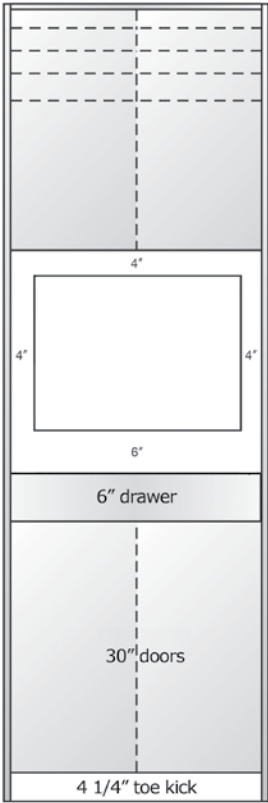

OVM30

Single (OVS)  
Single Oven Cabinet

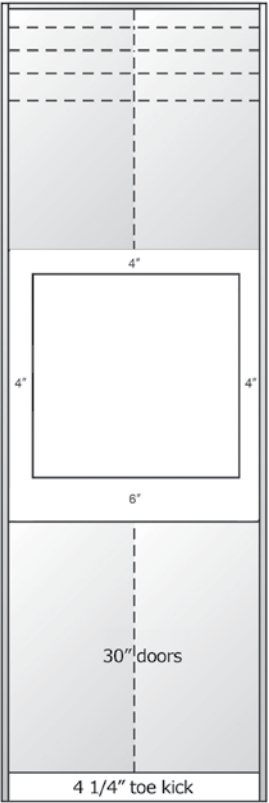

OVS30

Combo (OVC)  
Microwave/Oven Cabinet

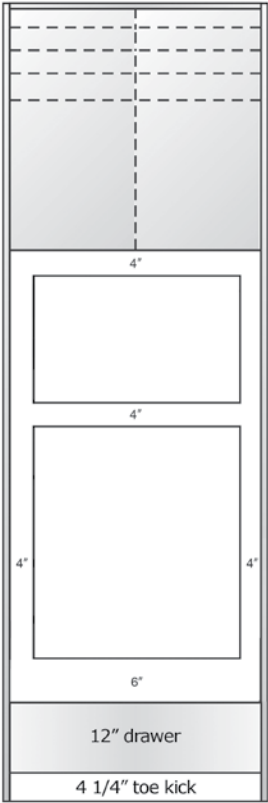

OVC30

Double (OVD)  
Double Oven Cabinet

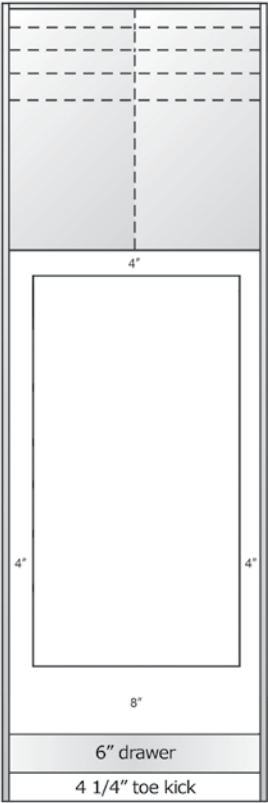

OVD30

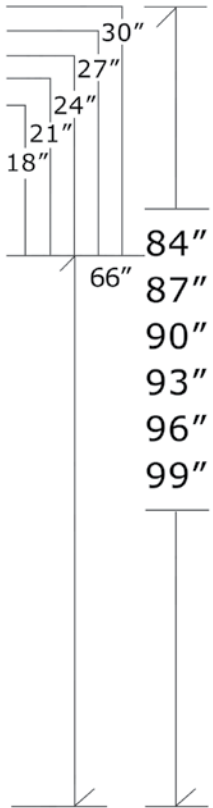

				Top Oven		Bottom Oven			
Min.	Max.	Min.	Max.	Min.	Max.	Min.	Max.	Min.	W Max.
21 7/8"	26 7/8"	21 7/8"	26 7/8"	21 3/4"	26 3/4"	21 3/4"	26 3/4"	21 7/8"	26 7/8"
				Top Oven		Bottom Oven			
Min.	Max.	Min.	Max.	Min.	Max.	Min.	Max.	Min.	Max.
15 3/4"	22 3/4"	21 3/4"	28 3/4"	13"	15 1/2"	24 3/4"	30 1/4"	42 3/4"	52 3/4"
				Top Oven		Bottom Oven			
Min.	Max.	Min.	Max.	Min.	Max.	Min.	Max.	Min.	Max.
24 7/8"	29 7/8"	24 7/8"	29 7/8"	24 3/4"	29 3/4"	24 7/8"	29 7/8"	24 7/8"	29 7/8"
				Top Oven		Bottom Oven			
Min.	Max.	Min.	Max.	Min.	Max.	Min.	Max.	Min.	Max.
15 3/4"	22 3/4"	21 3/4"	28 3/4"	13"	15 1/2"	24 3/4"	30 1/4"	42 3/4"	52 3/4"

**Notes**

- A** Tops: 5/8" Plywood rails.
- B** Bottoms: 5/8" Laminated furniture board.
- C** Ends: 5/8" Laminated furniture board.  
Cabinet comes standard with exposed unfinished furniture board. **All finished ends, natural maple laminate, white laminate or matching finished ends must be specified.** See page 9, finished ends, for more information.
- D** Shelves: Fully adjustable 3/4" Laminated furniture board.
- E** Backs: 1/4" Laminated furniture board with 4" x 5/8" plywood mounting rail.

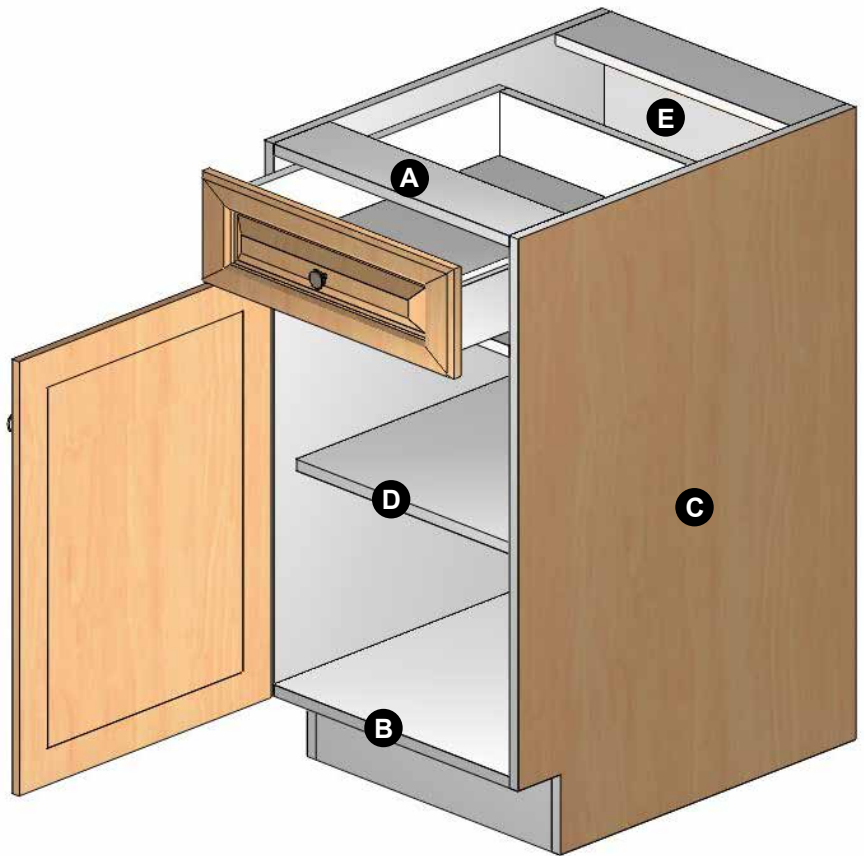

## Standard Vanity

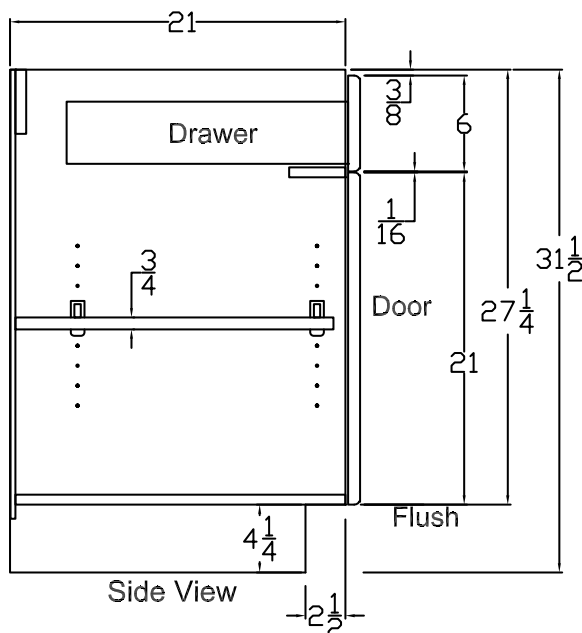

## Tall Vanity

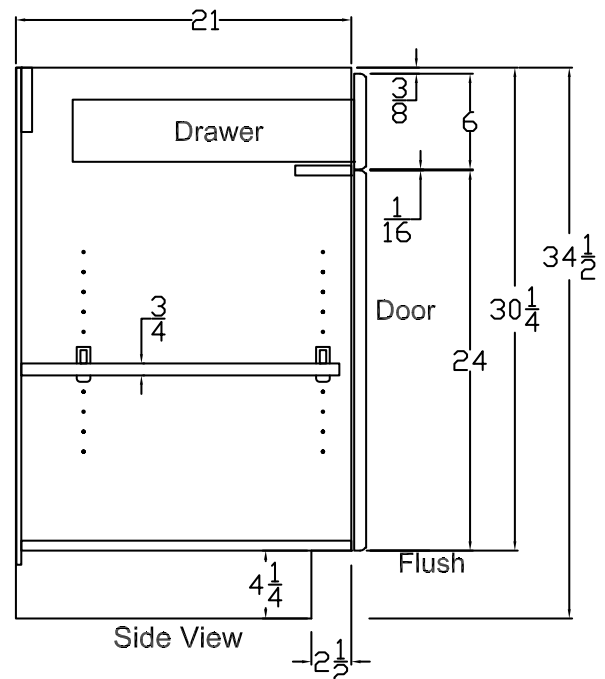



## Vanity Standard Sink Cabinet (VSS/VSH)



- Open back eliminates need for cut outs
- 6" tall header
- Handicap adaptable version available in our ADA section

WIDTH INCHES	MODEL NUMBER	ADA MODEL
21	VSS21	
24	VSS24	
24	VSS24S	
27	VSS27	
30	VSS30	
33	VSS33	VSH33
36	VSS36	VSH36
39	VSS39	VSH39
42	VSS42	VSH42
48	VSS48	

## Vanity Standard Sink Cabinet - Full Door (VSSF/VSSFH)



- Open back eliminates need for cut outs
- Handicap adaptable version available in our ADA section

WIDTH INCHES	MODEL NUMBER	ADA MODEL
21	VSSF21	
24	VSSF24	
24	VSSF24S	
27	VSSF27	
30	VSSF30	
33	VSSF33	VSSFH33
36	VSSF36	VSSFH36
39	VSSF39	VSSFH39
42	VSSF42	VSSFH42

## Vanity Standard Cabinet - 1 Full Door (VSF)

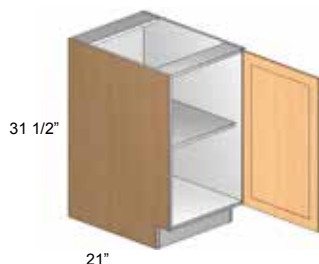

- Includes 1 full depth, adjustable shelf
- Must specify Left or Right (L/R)

WIDTH INCHES	MODEL NUMBER
12	VSF12L/R
15	VSF15L/R
18	VSF18L/R
21	VSF21L/R
24	VSF24S L/R

## Vanity Standard Cabinet - 2 Full Door (VSF)

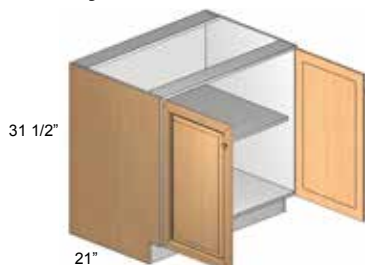

- Includes 1 full depth, adjustable shelf

WIDTH INCHES	MODEL NUMBER
24	VSF24
27	VSF27
30	VSF30
33	VSF33
36	VSF36
39	VSF39
42	VSF42

## Vanity Base Cabinet with Drawer (VSB)

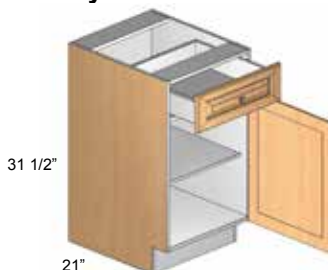

- Drawer front is 6" tall, interior clearance is 4 1/4"
- Includes 1 full depth, adjustable shelf
- Must specify Left or Right (L/R)

WIDTH INCHES	MODEL NUMBER
9	VSB9L/R
12	VSB12L/R
15	VSB15L/R
18	VSB18L/R
21	VSB21L/R
24	VSB24S L/R

## Vanity Base Cabinet with Drawer (VSB)

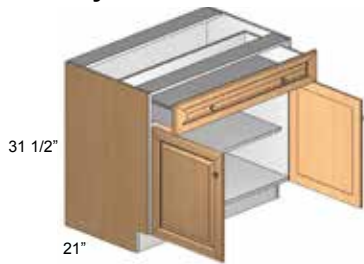

- Drawer front is 6" tall, interior clearance is 4 1/4"
- Includes 1 full depth, adjustable shelf

WIDTH INCHES	MODEL NUMBER
24	VSB24
27	VSB27
30	VSB30
33	VSB33
36	VSB36
39	VSB39
42	VSB42

## Vanity Short Base Cabinet with 3 Drawers (VS3D)

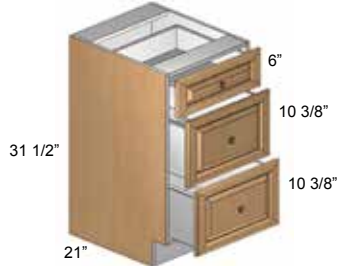

- Top drawer front is 6" tall, interior clearance is 4 1/4"
- Bottom drawer fronts are 10 3/8" tall, interior clearance is 10 1/4"

WIDTH INCHES	MODEL NUMBER
12	VS3D12
15	VS3D15
18	VS3D18
21	VS3D21
24	VS3D24

## Vanity Standard Sink w/ 2 Top Side Drawers (VSDD)

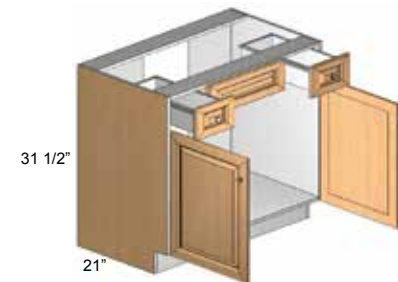

- Open back eliminates need for cut outs
- Top drawer fronts are 6" tall, interior clearance is 4 1/4"
- Header varies from 18" to 21" wide
- Not available in Dovetail drawers\*

WIDTH INCHES	DRAWER INCHES	MODEL NUMBER
30	6	VSDD30*
33	6	VSDD33*
36	9	VSDD36
39	9	VSDD39
42	12	VSDD42
48	12	VSDD48
54	12	VSDD54
60	12	VSDD60

## Vanity Standard Sink Combo w/ 1 Door (VSC)

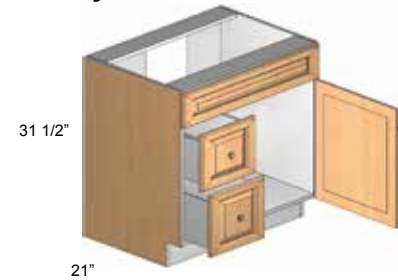

- Open back eliminates need for cut outs
- 6" tall header
- Specify Right Hinging (R) for doors on right, drawers on left (ex.VSC30R)
- Specify Left Hinging (L) for doors on left, drawers on right (ex. VSC30L)
- Handicap adaptable version available in our ADA section

WIDTH INCHES	DRAWERS INCHES	MODEL NUMBER
27	12	VSC27L/R
30	12	VSC30L/R
33	12	VSC33L/R

## Vanity Standard Sink Combo w/ 2 Doors (VSC)



- Open back eliminates need for cut outs
- 6" tall header
- Specify Right Hinging (R) for doors on right, drawers on left (ex.VSC30R)
- Specify Left Hinging (L) for doors on left, drawers on right (ex. VSC30L)
- Handicap adaptable version available in our ADA section

WIDTH INCHES	DRAWERS INCHES	MODEL NUMBER
36	12	VSC36
39	12	VSC39
42	12	VSC42

## Vanity Standard Sink Combo w/ 4 Drawers (VSC)

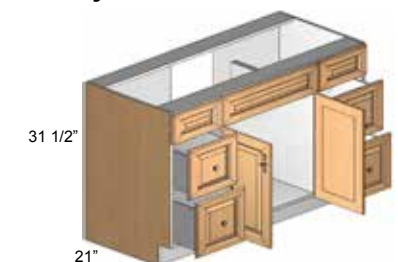

- Open back eliminates need for cut outs
- 6" tall header
- Drawers are 12" wide
- Fits single or double sink

WIDTH INCHES	DRAWERS INCHES	MODEL NUMBER
48	12	VSC48
54	12	VSC54
60	12	VSC60

## Vanity Tall Sink Base Cabinet - Full Door (VTSF)

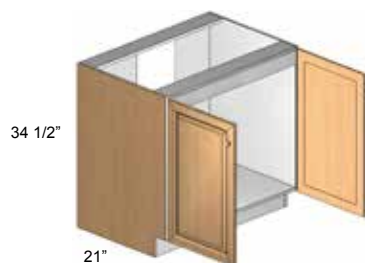

- Open back eliminates need for cut outs

WIDTH INCHES	MODEL NUMBER
21	VTSF21
24	VTSF24S
24	VTSF24
27	VTSF27
30	VTSF30

WIDTH INCHES	MODEL NUMBER
33	VTSF33
36	VTSF36
39	VTSF39
42	VTSF42

## Vanity Tall Sink Base Cabinet (VTS)

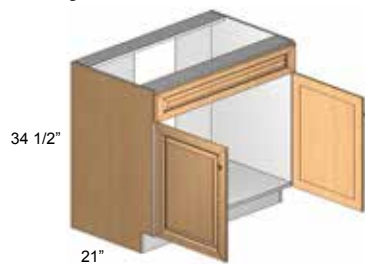

- Open back eliminates need for cut outs
- 6" tall header

WIDTH INCHES	MODEL NUMBER
21	VTS21
24	VTS24S
24	VTS24
27	VTS27
30	VTS30

WIDTH INCHES	MODEL NUMBER
33	VTS33
36	VTS36
39	VTS39
42	VTS42
48	VTS48

## Vanity Base Cabinet - 1 Full Door (VTF)

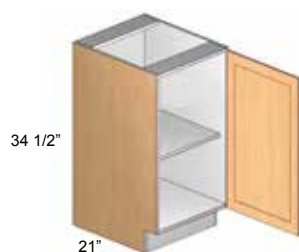

- Includes 1 full depth, adjustable shelf
- Must specify Left or Right (L/R)

WIDTH INCHES	MODEL NUMBER
12	VTF12L/R
15	VTF15L/R
18	VTF18L/R
21	VTF21L/R
24	VTF24SL/R

## Vanity Tall Base Cabinet - 2 Full Doors (VTF)

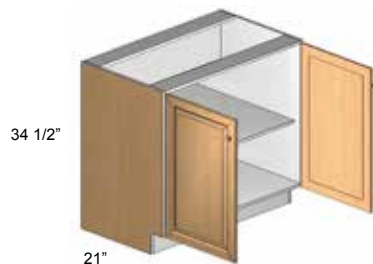

- Includes 1 full depth, adjustable shelf

WIDTH INCHES	MODEL NUMBER
24	VTF24
27	VTF27
30	VTF30
33	VTF33

WIDTH INCHES	MODEL NUMBER
36	VTF36
39	VTF39
42	VTF42

## Vanity Tall Base Cabinet with Drawer (VTB)

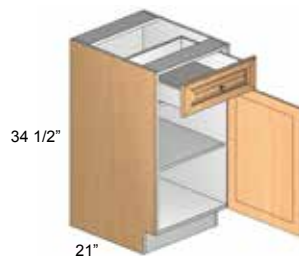

- Drawer front is 6" tall, interior clearance is 4 1/4"
- Includes 1 full depth, adjustable shelf
- Must specify Left or Right (L/R)

WIDTH INCHES	MODEL NUMBER
9	VTB9L/R
12	VTB12L/R
15	VTB15L/R
18	VTB18L/R
21	VTB21L/R
24	VTB24SL/R

## Vanity Tall Base Cabinet with Drawer (VTB)

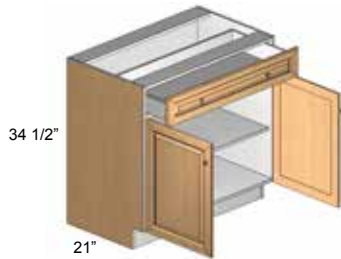

- Drawer front is 6" tall, interior clearance is 4 1/4"
- Includes 1 full depth, adjustable shelf

WIDTH INCHES	MODEL NUMBER
24	VTB24
27	VTB27
30	VTB30
33	VTB33
36	VTB36
39	VTB39
42	VTB42

## Vanity Tall Sink Cabinet with Bottom Drawer (VTIB)

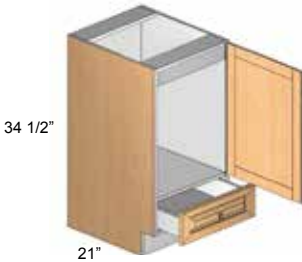

- Open back eliminates need for cut outs
- 6" tall drawer front
- Must specify Left or Right (L/R)

WIDTH INCHES	MODEL NUMBER
21	VTIB21L/R
24	VTIB24SL/R

## Vanity Tall Sink Cabinet with Bottom Drawer (VTIB)

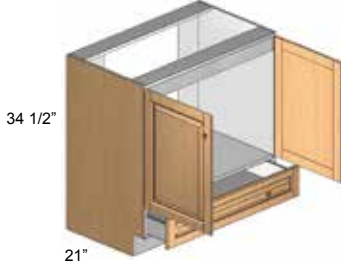

- Open back eliminates need for cut outs
- 6" tall drawer front

WIDTH INCHES	MODEL NUMBER
24	VTIB24
27	VTIB27
30	VTIB30
33	VTIB33
36	VTIB36
39	VTIB39
42	VTIB42

## Vanity Tall Base Cabinet with 3 Drawers (VT3D)



- Top drawer front is 6" tall, interior clearance is 4 1/4"
- Bottom drawer fronts are 12" tall, interior clearance is 10 1/4"

WIDTH INCHES	MODEL NUMBER
12	VT3D12
15	VT3D15
18	VT3D18
21	VT3D21
24	VT3D24

## Vanity Tall Base Cabinet with 4 Drawers (VT4D)

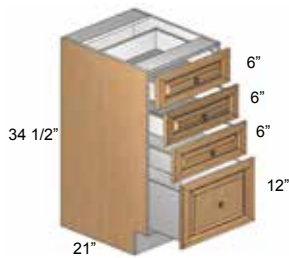

- 3 top drawer fronts are 6" tall, interior clearance is 4 1/4"
- Bottom drawer front is 12" tall, interior clearance is 10 1/4"

WIDTH INCHES	MODEL NUMBER
12	VT4D12
15	VT4D15
18	VT4D18
21	VT4D21
24	VT4D24

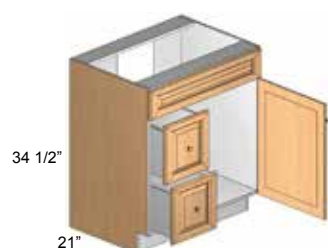
**Vanity Tall Sink Base Combo w/ 1 Door (VTC)**

- Open back eliminates need for cut outs
- 6" tall header
- Specify Right Hinging (R) for doors on right, drawers on left (ex.VSC30R)
- Specify Left Hinging (L) for doors on left, drawers on right (ex. VSC30L)
- Vanity combo drawers are 12" wide

WIDTH INCHES	MODEL NUMBER
27	<b>VTC27L/R</b>
30	<b>VTC30L/R</b>
33	<b>VTC33L/R</b>

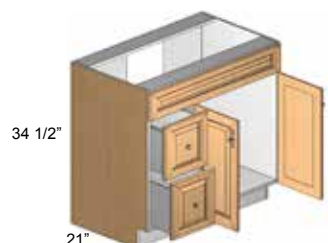
**Vanity Tall Sink Base Combo w/ 2 Doors (VTC)**

- Open back eliminates need for cut outs
- 6" tall header
- Specify Right Hinging (R) for doors on right, drawers on left (ex.VSC30R)
- Specify Left Hinging (L) for doors on left, drawers on right (ex. VSC30L)
- Vanity combo drawers are 12" wide

WIDTH INCHES	MODEL NUMBER
36	<b>VTC36</b>
39	<b>VTC39</b>
42	<b>VTC42</b>

**Vanity Tall Sink Base w/ 2 Top Side Drawers (VTDD)**

- Open back eliminates need for cut outs
- Top drawer fronts are 6" tall, interior clearance of 4 1/4"
- Header varies from 18" to 21" wide

WIDTH INCHES	MODEL NUMBER
30	<b>VTDD30*</b>
33	<b>VTDD33*</b>
36	<b>VTDD36</b>
39	<b>VTDD39</b>

WIDTH INCHES	MODEL NUMBER
42	<b>VTDD42</b>
48	<b>VTDD48</b>
54	<b>VTDD54</b>
60	<b>VTDD60</b>

\*Not available in Dovetail drawers

**Vanity Tall Sink Base Combo w/ 4 Drawers (VTC)**

- Open back eliminates need for cut outs
- 6" tall header
- Vanity combo drawers are 12" wide

WIDTH INCHES	MODEL NUMBER
48	<b>VTC48</b>
54	<b>VTC54</b>
60	<b>VTC60</b>

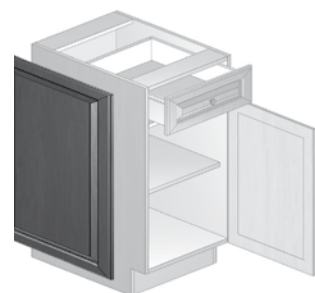
**Decorative End Panels for Vanity Cabinets**

- Must be field installed.
- Decorative End Panel ordered and packaged separately.
- Can be fastened to the side of any standard size cabinet.
- Actual size of end panels 1/8" smaller in both width and height than the dimension code.
- ( Example: D2430 actual size is 23 7/8" x 29 7/8")
- Finished ends should also be ordered to cover exposed areas

WIDTH INCHES	MODEL NUMBER
Fits all 21" x 31 1/2" Vanity Base Cabinets	<b>D2127</b>
Fits all 21" x 34 1/2" Vanity Base Cabinets	<b>D2130</b>



## Floating Sink Vanity Wall Cabinet (VW)

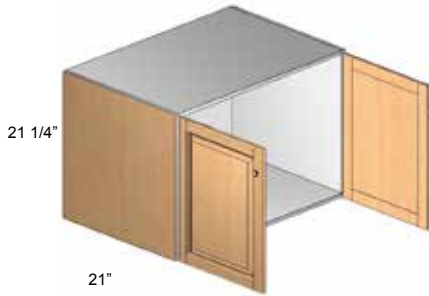

- Depending on bowl cutout, front rail may need field reinforcement
- Back is 5/8" thick

WIDTH INCHES	MODEL NUMBER
21	VW21
24	VW24S
24	VW24
27	VW27
30	VW30

WIDTH INCHES	MODEL NUMBER
33	VW33
36	VW36
39	VW39
42	VW42

## Floating 2 Drawer Vanity Wall Cabinet (VW)

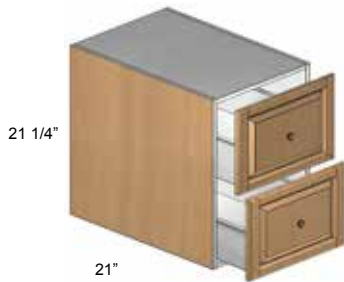

- Drawers have 10 1/2" fronts with interior clearance of 8 3/4"
- Back is 5/8" thick

WIDTH INCHES	MODEL NUMBER
12	VW2D12
15	VW2D15
18	VW2D18
21	VW2D21
24	VW2D24

## Tips on Hanging Wall Units

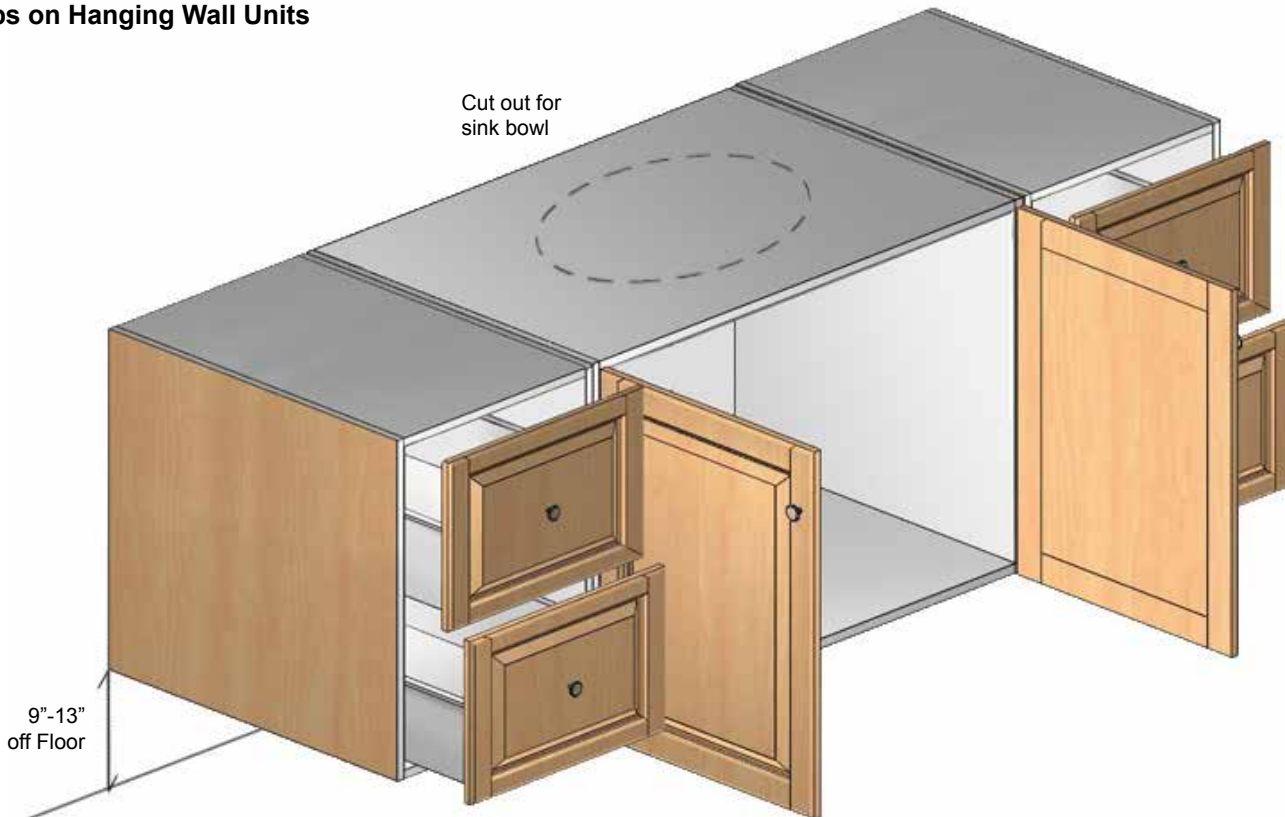

- Units typically hung 9" to 13" off floor
- Plywood hang rail provides reinforced support
- Use a minimum of 4 anchors per cabinet (into studs), otherwise:
  - Build half depth toe kick, or
  - Use legs on front, or
  - Use cleat on wall below cabinets
- Properly hung units will support up to 300 lbs. of weight at front; however, you should not stand on these cabinets

**Notes**

- A Tops:** 5/8" Plywood rails.
- B Bottoms:** 5/8" Laminated furniture board.
- C Ends:** 5/8" Laminated furniture board. **All finished ends must be specified.** If not specified, the ends will come with exposed furniture board. Natural maple laminate, white laminate or matching finished ends must be specified. See page 9 to specify matching laminate or matching real wood veneer finished ends.
- D Shelves:** Fully adjustable 3/4" Laminated furniture board. Not Shown.
- E Backs:** 1/4" Laminated furniture board with 4" x 5/8" plywood mounting rail.

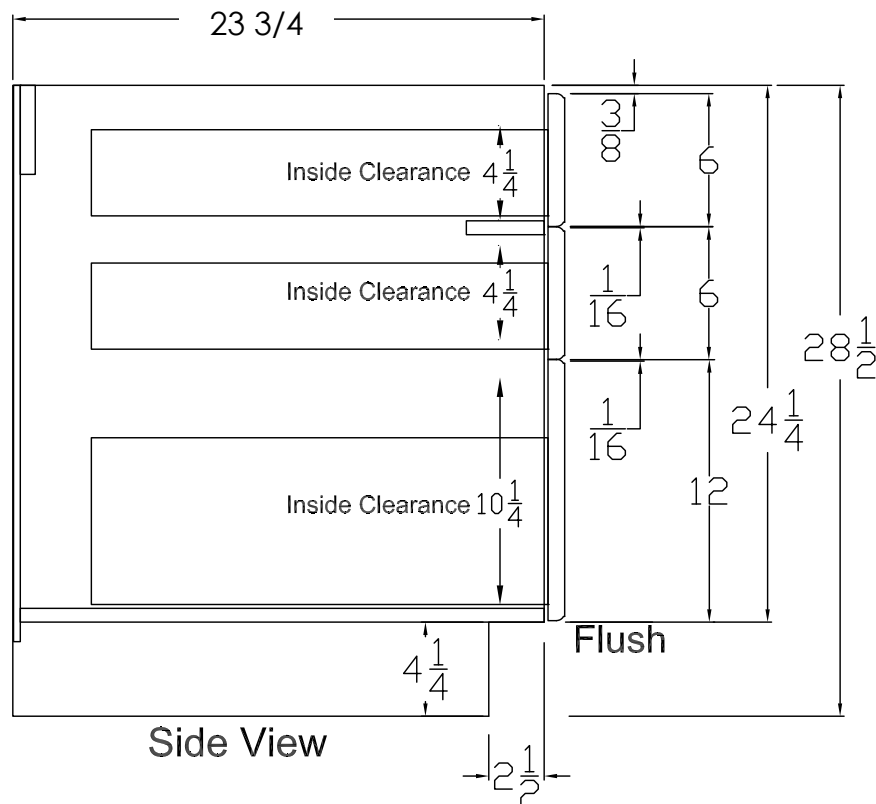
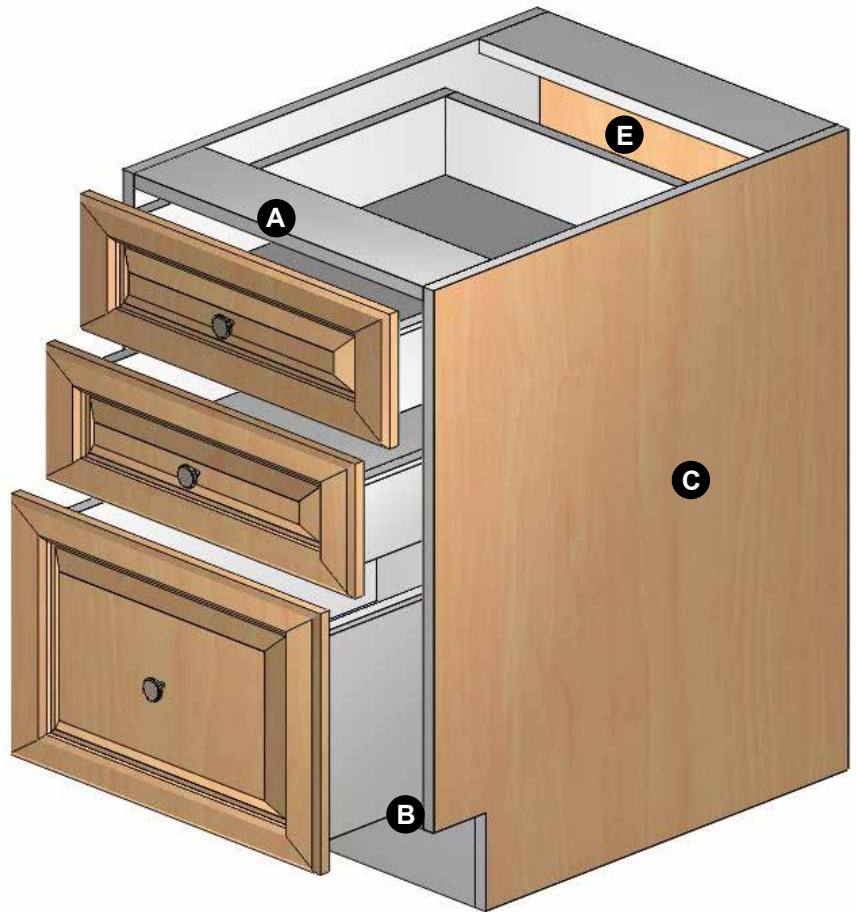

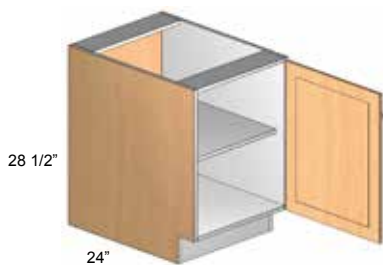
**Desk Cabinet w/ 1 Full Door (DF)**

- Includes 1 full depth, adjustable shelf
- Must specify Left or Right (L/R)

WIDTH INCHES	MODEL NUMBER
12	DF12L/R
15	DF15L/R
18	DF18L/R
21	DF21L/R
24	DF24SL/R

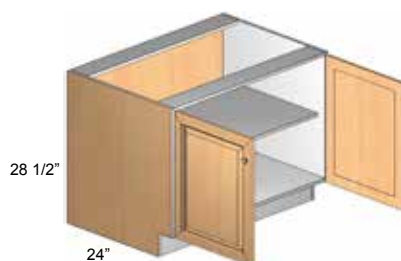
**Desk Cabinet w/ 2 Full Doors (DF)**

- Includes 1 full depth, adjustable shelf

WIDTH INCHES	MODEL NUMBER
24	DF24
27	DF27
30	DF30
33	DF33
36	DF36
39	DF39
42	DF42

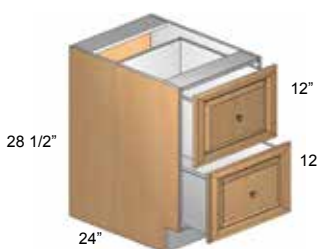
**Desk Cabinet w/ 2 File Drawers (D2D)**

- Drawer fronts are 12" tall, interior clearance is 10 1/4"
- File hanging hardware is included
- Standard Drawers: Drawer box is made of laminated furniture board with full extension side-mounted heavy duty ball bearing glides
- Dovetail Drawers: Drawer box is made of hardwood with full extension side-mounted heavy duty ball bearing glides (not available with soft close glide)

WIDTH INCHES	MODEL NUMBER
15	D2D15
18	D2D18
30	D2D30
36	D2D36

**Desk Cabinet w/ 3 Drawers (D3D)**

- Upper drawers are 6" tall, interior clearance is 4 1/4"
- Lower drawer front is 12" tall, interior clearance is 10 1/4"
- File hanging hardware is included
- Standard Drawers: Drawer box is made of laminated furniture board with full extension side-mounted heavy duty ball bearing glides
- Dovetail Drawers: Drawer box is made of hardwood with full extension side-mounted heavy duty ball bearing glides (not available with soft close glide)

WIDTH INCHES	MODEL NUMBER
15	D3D15
18	D3D18
30	D3D30
36	D3D36

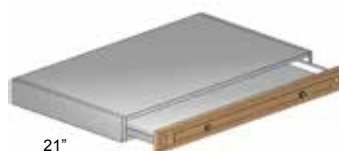
**Knee Drawer Cabinet (VKD)**

- Top drawer front is 3" tall
- Interior clearance is 2 1/4"
- Ball bearing glides are used with all knee drawers
- Not available in Dovetail

WIDTH INCHES	MODEL NUMBER
24	VKD24
30	VKD30
36	VKD36
42	VKD42

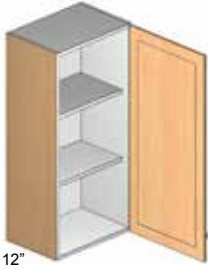
**Single Door Wall Cabinet 12" Deep (W)**

- 42" cabinets include 3 adjustable shelves and 3 hinges
- Must specify Left or Right (L/R)
- Available in Tripoli Door

WIDTH INCHES	30" HEIGHT	36" HEIGHT	42" HEIGHT
9	W930L/R	W936L/R	W942L/R
12	W1230L/R	W1236L/R	W1242L/R
15	W1530L/R	W1536L/R	W1542L/R
18	W1830L/R	W1836L/R	W1842L/R
21	W2130L/R	W2136L/R	W2142L/R
24	W2430S/L/R	W2436S/L/R	W2442S/L/R

**Glass Door Cabinet w/ Matching Interior 12" Deep (WGD)**

- Optional glass styles are available-page 15
- Must specify Left or Right (L/R)
- Interiors will match exterior finished ends in either laminate or real wood veneer. Oak is not available in real wood veneer.
- All components tops, bottoms, backs and shelves are made with 5/8" laminate furniture board.
- Not Available in Tripoli Door.
- Glass is not tempered. Certain building codes may prohibit the use of non-tempered glass installed below a minimum height.

WIDTH INCHES	30" HEIGHT	36" HEIGHT	42" HEIGHT
15	WGD1530L/R	WGD1536L/R	WGD1542L/R
18	WGD1830L/R	WGD1836L/R	WGD1842L/R
21	WGD2130L/R	WGD2136L/R	WGD2142L/R
24	WGD2430S/L/R	WGD2436S/L/R	WGD2442S/L/R

**Single Door Wall Cabinet 15" Deep (W)**

- Must specify Left or Right (L/R)
- Available in Tripoli Door

WIDTH INCHES	30" HEIGHT	36" HEIGHT	42" HEIGHT
9	W93015L/R	W93615L/R	W94215L/R
12	W123015L/R	W123615L/R	W124215L/R
15	W153015L/R	W153615L/R	W154215L/R
18	W183015L/R	W183615L/R	W184215L/R
21	W213015L/R	W213615L/R	W214215L/R
24	W243015S/L/R	W243615S/L/R	W244215S/L/R

**Glass Door Cabinet w/ Matching Interior 15" Deep (WGD)**

- Optional glass styles are available-page 15
- Must specify Left or Right (L/R)
- Interiors will match exterior finished ends in either laminate or real wood veneer. Oak is not available in real wood veneer.
- All components tops, bottoms, backs and shelves are made with 5/8" laminate furniture board.
- Not Available in Tripoli Door.
- Glass is not tempered. Certain building codes may prohibit the use of non-tempered glass installed below a minimum height.

WIDTH INCHES	30" HEIGHT	36" HEIGHT	42" HEIGHT
15	WGD153015L/R	WGD153615L/R	WGD154215L/R
18	WGD183015L/R	WGD183615L/R	WGD184215L/R
21	WGD213015L/R	WGD213615L/R	WGD214215L/R

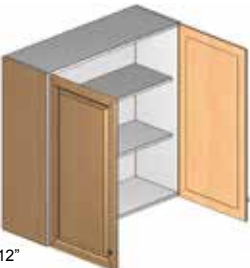
**Double Door Wall Cabinet 12" Deep (W)**

- 42" cabinets include 3 adjustable shelves and 6 hinges
- Available in Tripoli Door

WIDTH INCHES	30" HEIGHT	36" HEIGHT	42" HEIGHT
24	W2430	W2436	W2442
27	W2730	W2736	W2742
30	W3030	W3036	W3042
33	W3330	W3336	W3342
36	W3630	W3636	W3642
39	W3930	W3936	W3942
42	W4230	W4236	W4242
48	W4830	W4836	W4842

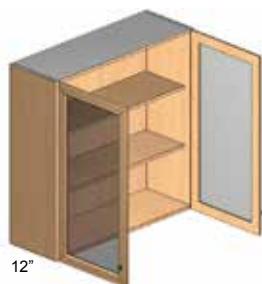

**Glass Door Cabinet w/ Matching Interior 12" Deep (WGD)**

- Optional glass styles are available-page 15
- Interiors will match exterior finished ends in either laminate or real wood veneer. Oak is not available in real wood veneer.
- All components tops, bottoms, backs and shelves are made with 5/8" laminate furniture board.
- Not Available in Tripoli Door.
- Glass is not tempered. Certain building codes may prohibit the use of non-tempered glass installed below a minimum height.

WIDTH INCHES	30" HEIGHT	36" HEIGHT	42" HEIGHT
27	WGD2730	WGD2736	WGD2742
30	WGD3030	WGD3036	WGD3042
33	WGD3330	WGD3336	WGD3342
36	WGD3630	WGD3636	WGD3642
42	WGD4230	WGD4236	WGD4242

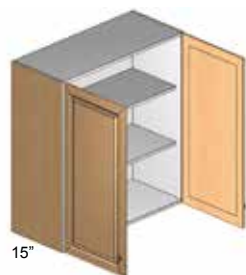
**Double Door Wall Cabinet 15" Deep (W)**

- 42" cabinets include 3 adjustable shelves and 6 hinges
- Available in Tripoli Door

WIDTH INCHES	30" HEIGHT	36" HEIGHT	42" HEIGHT
24	W243015	W243615	W244215
27	W273015	W273615	W274215
30	W303015	W303615	W304215
33	W333015	W333615	W334215
36	W363015	W363615	W364215
39	W393015	W393615	W394215
42	W423015	W423615	W424215

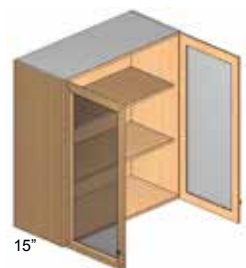
**Glass Door Cabinet with Matching Interior 15" Deep (WGD)**

- Optional glass styles are available-page 15
- Interiors will match exterior finished ends in either laminate or real wood veneer. Oak is not available in real wood veneer.
- All components tops, bottoms, backs and shelves are made with 5/8" laminate furniture board.
- Not Available in Tripoli Door.
- Glass is not tempered. Certain building codes may prohibit the use of non-tempered glass installed below a minimum height.

WIDTH INCHES	30" HEIGHT	36" HEIGHT	42" HEIGHT
27	WGD273015	WGD273615	WGD274215
30	WGD303015	WGD303615	WGD304215
33	WGD333015	WGD333615	WGD334215
36	WGD363015	WGD363615	WGD364215
42	WGD423015	WGD423615	WGD424215

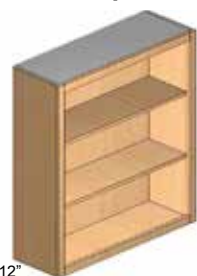
**Framed Open Wall Cabinet 12" Deep (WOS)**

- Wood frames are 1 1/2" wide
- Thermofol frames are 2" wide
- 42" cabinets include 3 adjustable shelves
- Interiors will match exterior finished ends in either laminate or real wood veneer. Oak is not available in real wood veneer.
- All components tops, bottoms, backs and shelves are made with 5/8" laminate furniture board.

WIDTH INCHES	30" HEIGHT	36" HEIGHT	42" HEIGHT
15	WOS1530	WOS1536	WOS1542
18	WOS1830	WOS1836	WOS1842
21	WOS2130	WOS2136	WOS2142
30	WOS3030	WOS3036	WOS3042
36	WOS3630	WOS3636	WOS3642

**Framed Open Wall Cabinet 15" Deep (WOS)**

- Wood frames are 1 1/2" wide
- Thermofol frames are 2 wide
- 30" & 36" cabinets include 2 adjustable shelves
- 42" cabinets include 3 adjustable shelves
- Interiors will match exterior finished ends in either laminate or real wood veneer. Oak is not available in real wood veneer.
- All components tops, bottoms, backs and shelves are made with 5/8" laminate furniture board.

WIDTH INCHES	30" HEIGHT	36" HEIGHT	42" HEIGHT
15	WOS153015	WOS153615	WOS154215
18	WOS183015	WOS183615	WOS184215
30	WOS303015	WOS303615	WOS304215
36	WOS363015	WOS363615	WOS364215

**Tall Open Shelf Bookcase 12" Deep (TOS)**

- Available in matching laminate and veneer finish
- Complete with 5 shelves
- Center shelf is fixed, with 4 adjustable shelves
- Comes with unfinished toe kick
- Bookcase is not framed
- Interiors will match exterior finished ends in either laminate or real wood veneer. Oak is not available in real wood veneer.
- All components tops, bottoms, backs and shelves are made with 5/8" laminate furniture board.

WIDTH INCHES	84" HEIGHT
30	<b>TOS3084</b>
36	<b>TOS3684</b>

**Letterbox Cabinets (WLB)**

- If end is finished and exposed, door panel should be used to cover seam
- Exposed PVC edgebanding
- Interiors will match exterior finished ends in either laminate or real wood veneer. Oak is not available in real wood veneer.
- All components tops, bottoms, backs and shelves are made with 5/8" laminate furniture board.

WIDTH INCHES	MODEL NUMBER
24	<b>WLB24</b>
30	<b>WLB30</b>
36	<b>WLB36</b>
42	<b>WLB42</b>

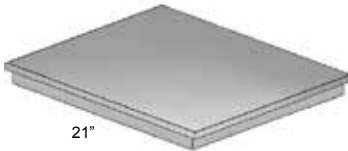
**Desk Roll-Out Shelf (AROSD)**

- Shelf overhangs include glides to keep debris out
- Adds easy access to PC towers and printers
- Adding ventilation is recommended when using for PC cabinet

WIDTH INCHES	MODEL NUMBER
12	<b>AROSD12</b>
24	<b>AROSD24</b>

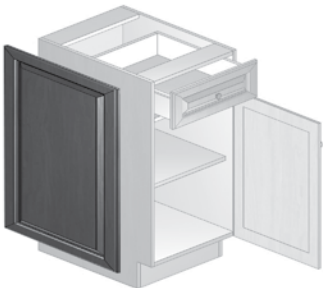
**Decorative End Panels for Desk Cabinets**

- Must be field installed.
- Decorative End Panels ordered and packaged separately.
- Can be fastened to the side of any standard size cabinet.
- Actual size of end panels 1/8" smaller in both width and height than the dimension code ( Example: D2430 actual size is 23 7/8" x 29 7/8").
- Finished ends should also be ordered to cover exposed areas.

WIDTH INCHES	MODEL NUMBER
24"	<b>D2424</b>

## Handicap Sink Base Cabinet - Full Doors (BSFH)

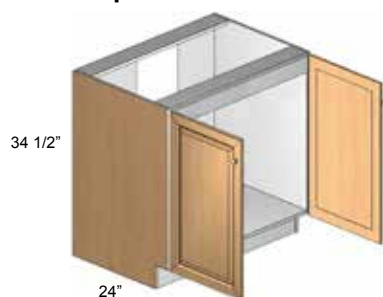

- 2" vertical rail
- Partial back eliminates need to cut out
- Handicap adaptable version has a removable bottom and toe kick is available in 33", 36", 39" and 42" (BSHxx)

WIDTH INCHES	MODEL NUMBER
33	BSFH33
36	BSFH36
39	BSFH39
42	BSFH42

## Handicap Kitchen Sink Base Cabinet (BSH)

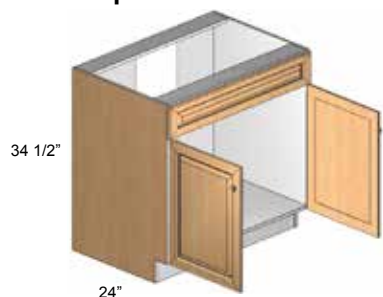

- 6" tall header
- Partial back eliminates need to cut out
- Handicap adaptable version has a removable bottom and toe kick is available in 33", 36", 39" and 42" (BSHxx)

WIDTH INCHES	MODEL NUMBER
33	BSH33
36	BSH36
39	BSH39
42	BSH42

## Base Cabinet w/ Full Door &amp; 1 Roll-Out (BF1RO)

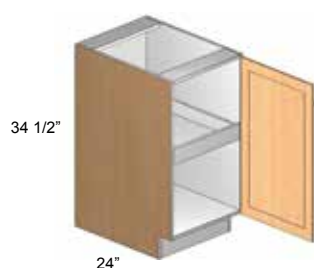

- Includes 1 full depth, installed roll-out drawer
- Roll-out has a natural wood front
- Must specify Left or Right (L/R)

WIDTH INCHES	MODEL NUMBER
12	BF1RO12L/R
15	BF1RO15L/R
18	BF1RO18L/R
21	BF1RO21L/R
24	BF1RO24SL/R

## Base Cabinet w/ Full Door &amp; 2 Roll-Outs (BF2RO)

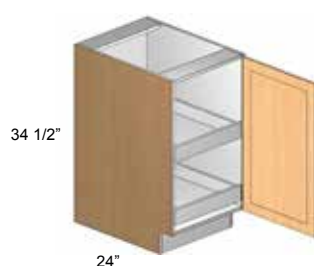

- Includes 2 full depth, installed roll-out drawers
- Roll-outs have natural wood fronts
- Must specify Left or Right (L/R)

WIDTH INCHES	MODEL NUMBER
12	BF2RO12L/R
15	BF2RO15L/R
18	BF2RO18L/R
21	BF2RO21L/R
24	BF2RO24SL/R

## Base Cabinet w/ Full Doors &amp; 1 Roll-Out (BF1RO)

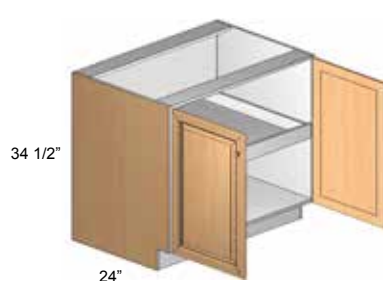

- Includes 1 full depth, installed roll-out drawer
- Roll-out has a natural wood fronts

WIDTH INCHES	MODEL NUMBER
24	BF1RO24
27	BF1RO27
30	BF1RO30
33	BF1RO33
36	BF1RO36
39	BF1RO39
42	BF1RO42

## Base Cabinet w/ Full Doors & 2 Roll-Outs (BF2RO)



- Includes 2 full depth, installed roll-out drawers
- Roll-outs have natural wood fronts

WIDTH INCHES	MODEL NUMBER
24	BF2RO24
27	BF2RO27
30	BF2RO30
33	BF2RO33
36	BF2RO36
39	BF2RO39
42	BF2RO42

## Base Cabinet w/ 1 Roll-Out (B1RO)

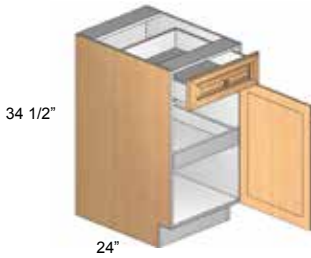

- Includes 1 full depth, installed roll-out drawer
- Top drawer front is 6" tall, interior clearance is 4 1/4"
- Roll-out has a natural wood front
- Must specify Left or Right (L/R)

WIDTH INCHES	MODEL NUMBER
12	B1RO12L/R
15	B1RO15L/R
18	B1RO18L/R
21	B1RO21L/R
24	B1RO24SL/R

## Base Cabinet w/ 2 Roll-Outs (B2RO)

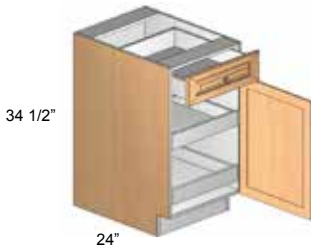

- Includes 2 full depth, installed roll-out drawers
- Top drawer front is 6" tall, interior clearance is 4 1/4"
- Roll-outs have natural wood fronts
- Must specify Left or Right (L/R)

WIDTH INCHES	MODEL NUMBER
12	B2RO12L/R
15	B2RO15L/R
18	B2RO18L/R
21	B2RO21L/R
24	B2RO24SL/R

## Base Cabinet w/ Dual Drawers & 1 Roll-Out (BDD1RO)



- Top drawers are 6" tall, interior clearance is 4 1/4"
- Includes 1 full depth, installed roll-out drawer
- Roll-out has natural wood front

WIDTH INCHES	MODEL NUMBER
30	BDD1RO30
33	BDD1RO33
36	BDD1RO36
39	BDD1RO39
42	BDD1RO42

## Base Cabinet w/ Dual Drawers & 2 Roll-Outs (BDD2RO)



- Top drawers are 6" tall, interior clearance is 4 1/4"
- Includes 2 full depth, installed roll-out drawers
- Roll-outs have natural wood fronts

WIDTH INCHES	MODEL NUMBER
30	BDD2RO30
33	BDD2RO33
36	BDD2RO36
39	BDD2RO39
42	BDD2RO42

**Base Cabinet w/ 1 Roll-Out (B1RO)**

- Includes 1 full depth, installed roll-out drawer
- Top drawer front is 6" tall, interior clearance is 4 1/4"
- Roll-out has natural wood front

WIDTH INCHES	MODEL NUMBER
24	B1RO24
27	B1RO27
30	B1RO30
33	B1RO33
36	B1RO36
39	B1RO39
42	B1RO42

**Base Cabinet w/ 2 Roll-Outs (B2RO)**

- Includes 2 full depth, installed roll-out drawers
- Top drawer front is 6" tall, interior clearance is 4 1/4"
- Roll-outs have natural wood fronts

WIDTH INCHES	MODEL NUMBER
24	B2RO24
27	B2RO27
30	B2RO30
33	B2RO33
36	B2RO36
39	B2RO39
42	B2RO42

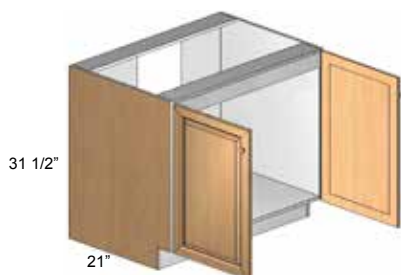
**Handicap Vanity Standard Sink Base Cabinet - Full Doors (VSSFH)**

- Adaptable for handicap with removable bottom and toe kick
- Open back eliminates need for cut outs

WIDTH INCHES	MODEL NUMBER
33	VSSFH33
36	VSSFH36
39	VSSFH39
42	VSSFH42

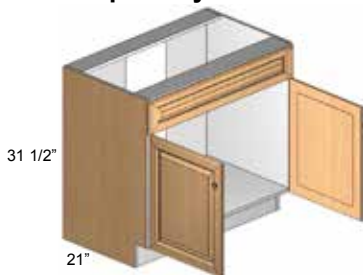
**Handicap Vanity Standard Sink Base Cabinet (VSH)**

- 6" tall header
- Partial back eliminates need to cut out
- Handicap adaptable version has a removable bottom and toe kick is available in 33", 36", 39" and 42" (BSHxx)

WIDTH INCHES	MODEL NUMBER
33	VSH33
36	VSH36
39	VSH39
42	VSH42

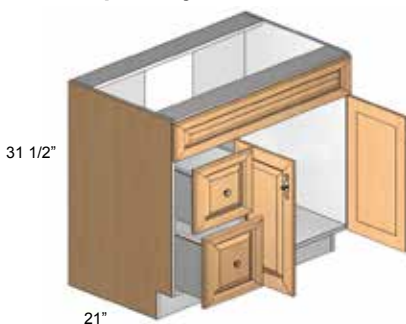
**Handicap Vanity Standard Sink Base Combo (VSCH)**

- Adaptable for handicap with removable bottom and toe kick
- Open back eliminates need for cut outs
- 6" tall header
- Specify Right Hinging (R) for doors on right, drawers on left (ex. VSC30R)
- Specify Left Hinging (L) for doors on left, drawers on right (ex. VSC33L)
- Vanity combo drawers are 12" wide

WIDTH INCHES	ADA MODEL	NUMBER OF DOORS
33	VSCH33	1
36	VSCH36	2
39	VSCH39	2
42	VSCH42	2

## Microwave Base Cabinet (BOM)

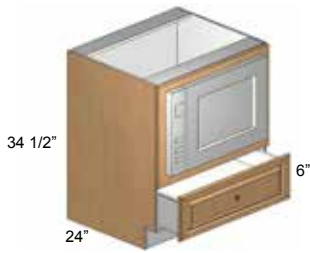

- Bottom drawer is 6" tall, interior clearance is 4 1/4"

### Cut out Dimensions

Width		Height	
MIN	MAX	MIN	MAX
21 7/8	26 7/8	15 6/8	22 6/8

WIDTH  
INCHES

30

MODEL  
NUMBER

BOM30

## Workboard (AWB)



- Work surface only, not a cutting board
- Laminate natural finish surface
- Normally sits on top of drawer
- Glide is required to allow for slide out installation

WIDTH  
INCHES

15

ADA

AWB15

18

AWB18

21

AWB21

24

AWB24

GLIDES

AWBG



## Commercial Base Cabinet w/ 1 Drawer (CB)

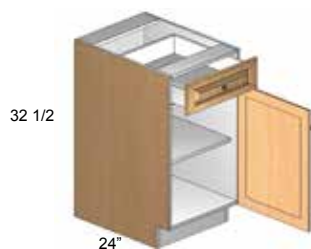

- Includes 1 full depth, adjustable shelf
- Top drawer front is 6" tall, interior clearance is 4 1/4"
- Open back eliminates need for cut outs
- Toe kick is 5 1/2"
- Must specify Left or Right (L/R)

WIDTH INCHES	MODEL NUMBER
12	CB12L/R
15	CB15L/R
18	CB18L/R
21	CB21L/R
24	CB24SL/R

## Commercial Base Cabinet w/ 1 Drawer (CB)



- Includes 1 full depth, adjustable shelf
- Top drawer front is 6" tall, interior clearance is 4 1/4"
- Open back eliminates need for cut outs
- Toe kick is 5 1/2"

WIDTH INCHES	MODEL NUMBER
24	CB24
27	CB27
30	CB30
33	CB33
36	CB36
39	CB39
42	CB42

## Commercial Sink Base Cabinet Kit (CBSFK)

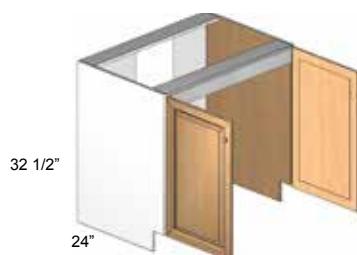

- Finished Interior
- Partial back eliminates need for cut outs
- 6" tall header
- Toe kick is 5 1/2"
- Comes as a kit

WIDTH INCHES	MODEL NUMBER
33	CBSFK33
36	CBSFK36
39	CBSFK39
42	CBSFK42

## Commercial Base Cabinet w/ 3 Drawers (CB3D)



- Top drawer front is 6" tall, interior clearance is 4 1/4"
- Bottom drawer fronts are 10" tall, interior clearance is 8 1/4"
- Toe kick is 5 1/2"

WIDTH INCHES	MODEL NUMBER
12	CB3D12
15	CB3D15
18	CB3D18
21	CB3D21
24	CB3D24

## Commercial Base Cabinet w/ Dual Waste Bins (CBWD)



- Full extension heavy duty ball bearing glide system
- Includes two 50 quart waste bins
- Toe kick is 5 1/2"

WIDTH INCHES	MODEL NUMBER
18	CBWD18

## Commercial Base Fluted Column Box (BCBF)



- Side panel is same depth as standard cabinet, fascia flush with doors

WIDTH INCHES	MODEL NUMBER
3	BCBF3

## How to Convert an ADA Cabinet

Phillips Head screwdriver is required for converting an ADA cabinet



**Step 1 ADA VANITY:**  
Empty contents of cabinet



**Step 2 ADA VANITY:**  
Carefully remove doors and  
set aside for later use



**Step 2A ADA COMBO VANITY:**  
After you remove the doors,  
remove the two drawers



**Step 3:** Remove hinge plates  
and set aside for later use



**Step 4:** Unscrew header from bracket  
with normal Phillips Head screwdriver



**Step 5:** Remove floor screws (4)

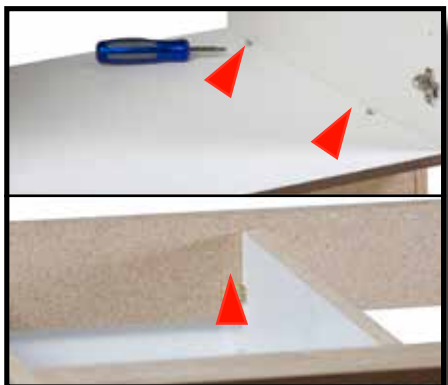

**Step 5A ADA COMBO VANITY:**  
Remove the 4 floor screws  
shown in top photo, and the  
bracket screws in bottom photo



**Step 6:** Slide floor board out  
and set aside for later use



**Step 7:** If desired, a chisel and hammer  
can be used to remove blocks  
*Note: Without blocks, cabinet can  
not be converted back*

B: Board, Particle  
P: Paint  
R: RTF/Vinyl Wrap  
S: Stain

## CATEGORY

White

Satin White

Wheat, Sable  
WengéInternational  
Finishes

Oak

Maple Stain

Maple Glaze

Maple Paint

## CROWN MOLDINGS

## Thermofoil

## Wood

Shaker  
96" Length

**AMC4**

R

R

R

R

S

S

S

P

Traditional  
96" Length

**AMC5**

R

R

R

S

S

S

P

Signature  
96" Length

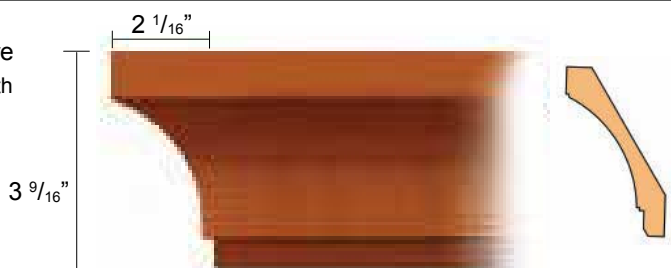
**AMC7**

P

P

S

S

P

Top Mount  
96" Length

**AMC10**

R

R

R

R

S

S

S

P

Sub Crown/Soffit Trim  
96" Length Finished One Side Only

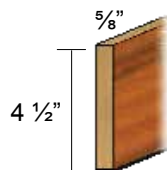
**ATSM**

R

R

R

R

S

S

S

P

Furniture Board Buildup  
96" Length Edgeband One Side Only

**APBU58**

B

B

B





B

B

B

B

B

CATEGORY		P: Paint R: RTF/Vinyl Wrap S: Stain	White	Satin White	Wheat, Sable Wengi	International Finishes	Oak	Maple Stain	Maple Glaze	Maple Paint
LIGHT RAILS			Thermofoil				Wood			
Economy 96" Length <b>AMLR1</b>	1 1/4"		R	R	R	R	S	S	S	S
Standard 96" Length <b>AMLR2</b>	1 1/4"		R	R	R		S	S	S	P
Shaker 96" Length LR Cleat (R33470) <b>AMLR4</b>	1 3/4"		P					P	P	P
Decorative 96" Length <b>AMLR5</b>	1 3/4"		P	P			S	S	S	P
New Transitional Light Rail 96" Length <b>AMLR6</b>	1 1/2"		P	P			S	S	S	P



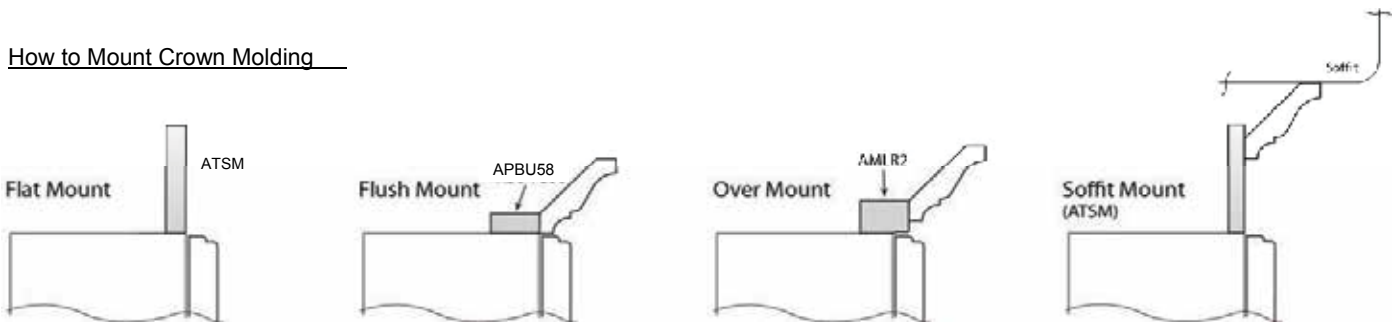

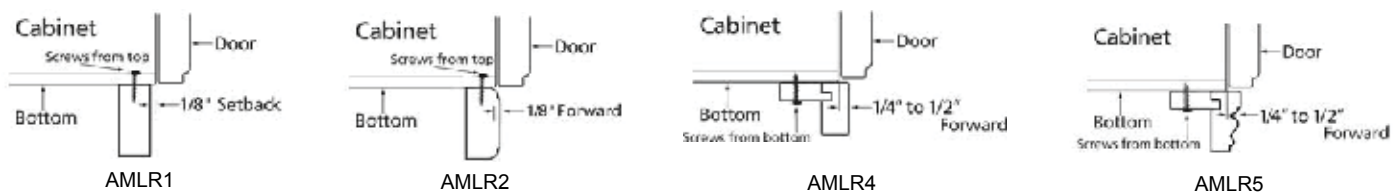

## How to Mount Crown Molding



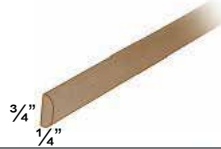

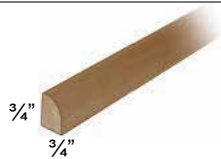

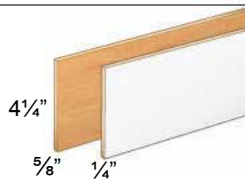
## How to Mount Light Rails



P: Paint  
R: RTF/Vinyl Wrap  
S: Stain

CATEGORY	White	Satin White	Wheat, Sable Wengi	International Finishes	Oak	Maple Stain	Maple Glaze	Maple Paint
TRIM MOLDING	Thermofoil				Wood			
Scribe Molding ( $\frac{3}{4}$ " 96" Length <b>AMS</b> 	R	R	R	R	S	S	S	P
Batten Molding ( $\frac{3}{4}$ " 96" Length <b>AMB</b> 	R	R	R	R	S	S	S	P
Outside Corner Molding 96" Length <b>AMOC</b> 	R				S	S	S	P
Base Shoe ( $\frac{3}{4}$ " 96" Length x $\frac{3}{4}$ " <b>AMSH</b> 	R	R	R	R	S	S	S	P
Base Board ( $4\frac{1}{2}$ " 96" Length <b>AMBB</b> 	P					S	S	P
Toe Kick Skins ( $4\frac{1}{4}$ " 96" Length x $\frac{5}{8}$ " (Thermofoil) 96" Length x $\frac{1}{4}$ " (Wood) <b>ATK</b> 	R	R	R	R	S	S	S	P
Heat Deflector for RTF Doors 30" x $\frac{1}{2}$ " x 2" Order 2 per range. Use adjacent to range to shield heat to protect doors. <b>AMHD</b> 	P	P= White	Wheat= Natural Stain Sable= Chestnut Stain Wengi= Espresso Stain					

CATEGORY	<div> <div>P: Paint</div> <div>R: RTF/Vinyl Wrap</div> <div>S: Stain</div> </div>							
	White	Satin White	Wheat, Sable Wengi	International Finishes	Oak	Maple Stain	Maple Glaze	Maple Paint
FILLERS	Thermofoil				Wood			
Solid Wood or Thermofoil wrap overlay fillers <div> <div>Dimension</div> <div>3" Code</div> <div>6" Code</div> </div> <div> <div>30"</div> <div><b>AFS330</b></div> <div><b>AFS630</b></div> </div> <div> <div>36"</div> <div><b>AFS336</b></div> <div><b>AFS636</b></div> </div> <div> <div>42"</div> <div><b>AFS342</b></div> <div><b>AFS642</b></div> </div> <div> <div>96"</div> <div><b>AFS396</b></div> <div><b>AFS696</b></div> </div> <div>Finished on 3 sides</div> 	R	R	R	R	S	S	S	P
Solid Wood or Thermofoil wrap overlay fillers <div> <div>Dimension</div> <div>3" Code</div> </div> <div> <div>30"</div> <div><b>AFF330</b></div> </div> <div> <div>36"</div> <div><b>AFF336</b></div> </div> <div> <div>42"</div> <div><b>AFF342</b></div> </div> <div> <div>96"</div> <div><b>AFF396</b></div> </div> <div>Designed with 3 flutes</div> 	R	R	R	R	S	S	S	P
Solid Wood or Thermofoil wrap overlay fillers <div> <div>Dimension</div> <div>3" Code</div> <div>6" Code</div> </div> <div> <div>30"</div> <div><b>AFP330</b></div> <div><b>AFP630</b></div> </div> <div> <div>36"</div> <div><b>AFP336</b></div> <div><b>AFP636</b></div> </div> <div> <div>42"</div> <div><b>AFP342</b></div> <div><b>AFP642</b></div> </div> <div> <div></div> <div></div> <div><b>AFP696</b></div> </div> <div>Designed with a Marquis Edge Profile</div> 	R	R	R	R	S	S	S	P
Furniture Board filler ( 5/8") <div> <div>Dimension</div> <div>3 1/2" Code</div> <div>6" Code</div> </div> <div> <div>30"</div> <div><b>AF330</b></div> <div><b>AF630</b></div> </div> <div> <div>36"</div> <div><b>AF336</b></div> <div><b>AF636</b></div> </div> <div> <div>42"</div> <div><b>AF342</b></div> <div><b>AF642*</b></div> </div> <div> <div>96"</div> <div><b>AF396*</b></div> <div><b>AF696</b></div> </div> <div>*edge banded 1 long side</div> 	R	R	R	R				



P: Paint  
R: RTF/Vinyl Wrap  
S: Stain  
L: Laminate

## CATEGORY

White

Satin White

Wheat, Sable  
WengiInternational  
Finishes

Oak

Maple Stain

Maple Glaze

Maple Paint

## PANELS

## Thermofoil

## Wood

## Panels/Ends (5/8")

Uses	Thickness	W x H	Real Wood Veneer		Laminate
			1 Sided Finish	2 Sided Finish	2 Sided Finish
Dead Corner	5/8"	15" x 15"	AP1515		
Base	5/8"	24" x 35"	AP2435	AP2435B	AP2435BP
Tall	5/8"	24" x 96"	AP2496	AP2496B	AP2496BP
Island Back	5/8"	48" x 35"	AP4835	AP4835B	AP4835BP
Island Back	5/8"	48" x 42"	AP4842	AP4842B	AP4842BP
Island Back	5/8"	96" x 36"	AP9636*		
Full Sheet	5/8"	48" x 96"	AP4896	AP4896B	AP4896BP
Beaded Board	1/4"	48" x 96"	APBB4896**		
Refrigerator End	1 1/2"	25 1/2" x 96"	TREC196		
Refrigerator End	1 1/2"	25 1/2" x 99"	TREC199		

- Grain runs with second dimension of model number
- Cut down AP2435 for desks and vanities
- Island Backs are edgebanded on two sides
- Dead Corner available only in white

\*Transverse wood grain available only with Maple and Oak  
(not available with RTF wood grain)

\*\*1/4" available only with Maple  
(not available with RTF wood grain)

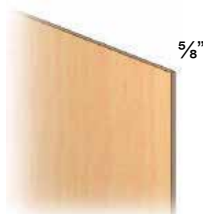

## Panels/Skins (1/4")

W x H	Code
12" x 96"	APS1296
24" x 48"	APS2448
24" x 96"	APS2496
48" x 48"	APS4848
48" x 96"	APS4896

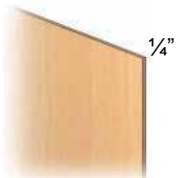

Grain runs with second dimension of model number  
\*Maple available in veneer only

## Veneer Thin Repair Skins (1mm)

Uses	W x H	Code
Uppers	12" x 48"	APRS1248
Tall	24" x 96"	APRS2496
Universal Base	24" x 48"	APRS2448

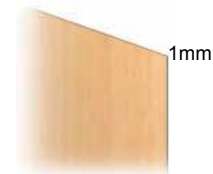

- Grain runs with second dimension of model number
- Use contact cement (or equivalent) and roller applicator
- Veneer is shipped sandwiched between cardboard.
- Thermofoil is a cut sheet of foil shipped in a roll.
- Trim edge and touch-up with markers

R

R

R\*\*

R\*\*

S

S

S

P

R

L

S\*

S\*

P\*

R

R

R





R

S

S

S

P

CATEGORY	P: Paint S: Stain	White	Satin White	Wheat, Sable, Wengi	International Finishes	Oak	Maple Stain	Maple Glaze	Maple Paint			
Thermofoil					Real Wood							
35" TALL POSTS												
To Specify Unfinished Maple, use Finish Code 99 Half Posts must be ordered in pairs												
Traditional	<div>Post</div> <div>Full</div> <div>Half</div>	<div>Code</div> <div>ALPT336</div> <div>ALHT336</div>		See full leg below	P	P	Wheat=Natural Stain Sable=Chestnut Stain Wengi=Java Stain		S	S	S	P
Fluted	<div>Post</div> <div>Full</div> <div>Half</div>	<div>Code</div> <div>ALPF336</div> <div>ALHF336</div>		See full leg below	P	P	Wheat=Natural Stain Sable=Chestnut Stain Wengi=Java Stain			S	S	P
Rope	<div>Post</div> <div>Full</div> <div>Half</div>	<div>Code</div> <div>ALPR336</div> <div>ALHR336</div>		See full leg below	P	P	Wheat=Natural Stain Sable=Chestnut Stain Wengi=Java Stain			S	S	P
Shaker	<div>Post</div> <div>Full</div> <div>Half</div>	<div>Code</div> <div>ALPS336</div> <div>ALHS336</div>		See full leg below	P	P	Wheat=Natural Stain Sable=Chestnut Stain Wengi=Java Stain			S	S	P
Transitional	<div>Post</div> <div>Full</div> <div>Half</div>	<div>Code</div> <div>ALPN336</div> <div>ALHN336</div>		See full leg below	P	P	Wheat=Natural Stain Sable=Chestnut Stain Wengi=Java Stain			S	S	P

Traditional



Fluted



Rope

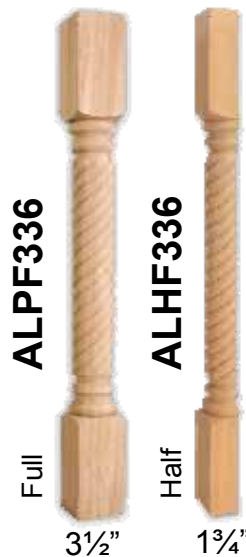

Shaker



Transitional





**Countertop Rough Top - CDX Plywood (APLY)**

- Use 3/4" plywood for tile (1/2" overhang)
- Use 5/8" plywood for granite
- Exterior grade

DIMENSIONS	PART NUMBER
3/4" x 12" x 96"	APLY3412
3/4" x 24" x 96"	APLY3424
3/4" x 48" x 96"	APLY3448
5/8" x 12" x 96"	APLY5812
5/8" x 24" x 96"	APLY5824
5/8" x 48" x 96"	APLY5848
1/2" x 24" x 96"	APLY1224
1/2" x 48" x 96"	APLY1248

**Countertop Build-Up Strips (APBU)**

- Use strips for Formica build-up
- Specify edgeband finish
- Rip into three equal parts to cover front, back and sides with one piece per 8' LF of bases

DIMENSIONS	PART NUMBER
5/8" x 2" x 96"	APBU58

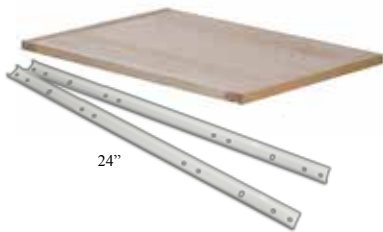
**Workboard (AWB)**

- Work surface only, not a cutting board
- Laminate natural finish surface
- Normally sits on top of drawer
- Glide is required to allow for slide out installation

WIDTH INCHES	PART NUMBER
15	AWB15
18	AWB18
21	AWB21
Glides	AWBG

**Under Cabinet Plastic Sink Tray (ASBT)**

- Protects cabinets from water and debris damage
- Snug fit reduces common mold and mildew problems
- Made of durable plastic
- Will not corrode
- Easy clean up

DIMENSIONS	PART NUMBER
Sink Tray fits BS30 – 30 x 24	ASBT3024
Sink Tray fits BS33 – 33 x 24	ASBT3324
Sink Tray fits BS36 – 36 x 24	ASBT3624
Sink Tray fits BS42 – 42 x 24	ASBT4224

**Roll-Outs for Cabinets (ARO)**

- Includes roll-out, glides and spacers
- 75# integrated glide
- Single door includes 2 spacers
- Double door includes 4 spacers
- Standard and Dovetail fronts are natural wood
- Specify Dovetail (DT)

**Single Door**

WIDTH INCHES	MODEL NUMBER
12	ARO12
15	ARO15
18	ARO18
21	ARO21
24	ARO24S

**Double Door**

WIDTH INCHES	MODEL NUMBER
24	ARO24
27	ARO27
30	ARO30
33	ARO33
36	ARO36
39	ARO39
42	ARO42

**Grommets (AGP)**

- For cable and cord management
- Requires 1 7/8" hole saw

DESCRIPTION	PART NUMBER
2" Black Grommet	AGP2

## Hinges and Plates

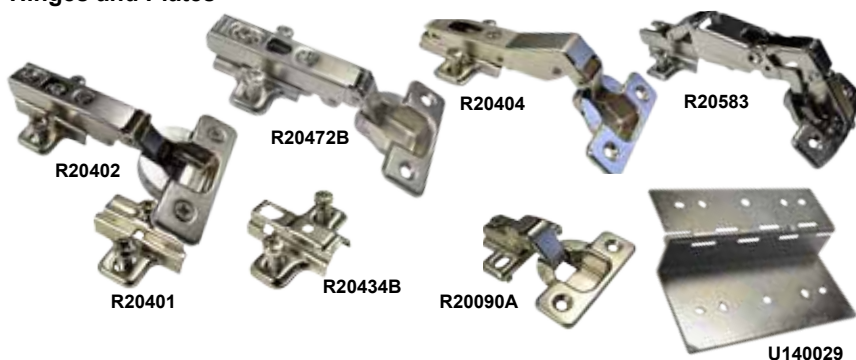

DESCRIPTION	PART NUMBER
Hinge Plate, Soft Close	R20401
Hinge, Soft Close, Clip On	R20402
Standard Hinge, Clip On	R20472B
Standard Hinge Plate	R20434B
Hinge Plate, 33mm, 5/8" Overlay	R20090A
Hinge Plate, 33mm, Diagonal 45	R20404
Hinge Plate, 33mm, 165 Degree	R20583
Hinge, Bifold for WEZ, BEZ, & BLS	U140029
Hinge, Corner Knuckle, BLS36	R20584
Hinge, Clip on, 35mm	R20433B

## Premium Drawer Parts &amp; Hardware



DESCRIPTION	PART NUMBER
Ball Bearing Glide, 150 lb, File & Pots/Pans	R20459
Ball Bearing Glide, 18" Low Profile, Knee Drawer	R20460
Wood Soft Closing Glide Set, Kitchen	R20440
Wood Soft Closing Glide Set, Vanity	R20441
Fusion Glide Set, Kitchen	R20602
Fusion Glide Set, Vanity	R20600
Set, Metal Drawer Upper Kit Depth	PDSU24
Set, Metal Drawer Lower Kit Depth	PDSL24
Set, Metal Drawer Upper Van Depth	PDSU21
Set, Metal Drawer Lower Van Depth	PDSL21
Bracket Pair, Metal Drawer, Left & Right	PDBRKT
Cab Glide Pair, Standard, Kitchen Depth	PDG24
Cab Glide Pair, Standard, Vanity Depth	PDG21

## Vertical Lift-Up Door Systems



DESCRIPTION	PART NUMBER
Lift-up Hardware Kit for Wall Lift Up Cabinets (WLU)	R20490
Lid Stay Gas Cylinder for Flip Up Doors (WFL)	R20453GS

## Knob Screws (AHS)



NOTE: Quantity of 1 = Pack of 100 Screws

DESCRIPTION	PART NUMBER
Truss Head, 8/32" x 1/2"	AHS12
Truss Head, 8/32" x 5/8"	AHS58
Truss Head, 8/32" x 1-1/8"	AHS118
Truss Head, 8/32" x 1-5/8"	AHS158

## Production Screws (R14400)



NOTE: Quantity of 1 = Pack of 100 Screws

DESCRIPTION	PART NUMBER
Screw, Euro-Type 6mm x 11mm PC	R14400-Q100

## Edgebanding - 7/8" (R18400)



DESCRIPTION	PART NUMBER
Natural Maple	R18400-Q100-01
Vanilla	R18400-Q100-05
Honey Oak	R18400-Q100-12
Auburn Oak	R18400-Q100-14
Brandy	R18400-Q100-19
Nutmeg	R18400-Q100-20
Java / Espresso	R18400-Q100-25
White	R18400-Q100-30
Chestnut	R18400-Q100-66
Wheat	R18400-Q100-71
Sable	R18400-Q100-72
Wengi	R18400-Q100-73
Yasu1	R18400-Q100-74M
Zuri1	R18400-Q100-75D
Zuri3	R18400-Q100-75L
Tsuki2	R18400-Q100-76G
Tsuki1	R18400-Q100-76W
Café	R18400-Q100-78
Fusion Grey	R18400-Q100-80
Harvest	R18400-Q100-88
Unfin. Oak, Veneer	R18400-Q100-98
Unfin. Maple, Veneer	R18400-Q100-99

## Plastic &amp; Miscellaneous Cabinet Parts



DESCRIPTION	PART NUMBER
Shelf Clip, Locking 3/4" Clear (100 Per Pack)	R23484
Dovetail Drawer Clip	R20442
Rubber Door Bumper (1 Sheet - 75/Sheet)	R23404
Rollout Spacer with Screws, 4 each	PDROS
Glass Door Rubber Molding (10ft Increments)	R20488
12 Gallon Plastic Garbage Container	R23428
1 Gallon for BWS Plastic Container	R23429
12 Gallon Interior Parts for Waste Bin	PADWD18
1 Gallon Interior Parts for Waste Bin	PADWS15
Replacement Deck for BWS15	DWP1424
Replacement Deck for BWD18	DWP1724
Magnetic Catch for BLS	U140031



## China Rail and Wine Lattice

DESCRIPTION	PART NUMBER
China Display, Vertical 30 x 15	CHINA3015
China Display, Vertical 36 x 15	CHINA3615
Wine Lattice, 15 x 30	WINE1530
Wine Lattice, 15 x 36	WINE1536
Wine Lattice, 15 x 42	WINE1542
Wine Lattice, 18 x 30	WINE1830
Wine Lattice, 18 x 36	WINE1836
Wine Lattice, 18 x 42	WINE1842



## Standard (AHK1)



DESCRIPTION	MODEL NUMBER
Brushed Nickel	AHK1-BN
Oil Rubbed Bronze	AHK1-ORB
Chrome	AHK1-C

## Manchester (AHK2)



DESCRIPTION	MODEL NUMBER
Brushed Nickel	AHK2-BN
Oil Rubbed Bronze	AHK2-ORB
Antique Black	AHK2-ABK

## Buckingham (AHK3)



DESCRIPTION	MODEL NUMBER
Brushed Nickel	AHK3-BN
Oil Rubbed Bronze	AHK3-ORB
Antique Black	AHK3-ABK

## Naples (AHK11)



DESCRIPTION	MODEL NUMBER
Brushed Nickel	AHK11-BN

## Florina (AHK12)



DESCRIPTION	MODEL NUMBER
Brushed Nickel	AHK12-BN

## Rochelle (AHK13)



DESCRIPTION	MODEL NUMBER
Brushed Nickel	AHK13-BN

## Somerset (AHK15)



DESCRIPTION	MODEL NUMBER
Brushed Nickel	AHK15-BN

**Buckingham (AHP3)****DESCRIPTION**

Oil Rubbed Bronze

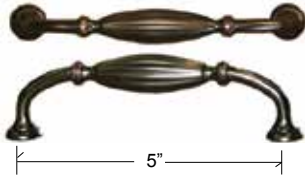
**MODEL  
NUMBER****AHP3-ORB****Barcelona (AHP4)****DESCRIPTION**

Oil Rubbed Bronze

Antique Black

**MODEL  
NUMBER****AHP4-ORB****AHP4-ABK****3" Cup (AHP10)**

4.5", center to center 3"

**DESCRIPTION**

Brushed Nickel

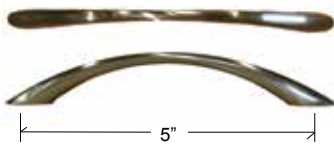
**MODEL  
NUMBER****AHP10-BN****Andorra (AHP11)****DESCRIPTION**

Brushed Nickel

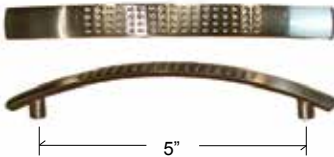
**MODEL  
NUMBER****AHP11-BN****Monaco (AHP12)****DESCRIPTION**

Brushed Nickel

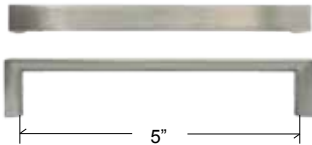
**MODEL  
NUMBER****AHP12-BN****Square D (AHP14)****DESCRIPTION**

Brushed Nickel

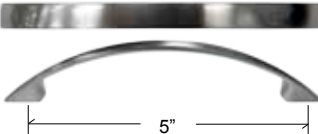
**MODEL  
NUMBER****AHP14-BN****Somerset (AHP15)****DESCRIPTION**

Brushed Nickel

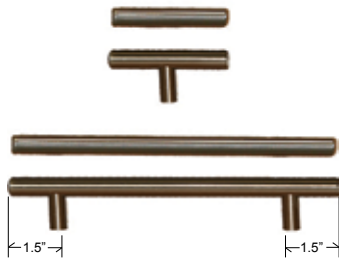
**MODEL  
NUMBER****AHP15-BN****Gallery (AHP13)**

Brushed Nickel

\* Boxes of 25 each or cases of 250

DESCRIPTION	WIDTH INCHES	CENTER INCHES	MODEL NUMBER
Brushed Nickel	2		<b>AHP13T-BN*</b>
Brushed Nickel	6	3	<b>AHP13.5-BN*</b>
Brushed Nickel	8	5	<b>AHP13-BN*</b>
Brushed Nickel	12	9	<b>AHP13.12-BN</b>
Brushed Nickel	16	13	<b>AHP13.16-BN</b>
Brushed Nickel	20	17	<b>AHP13.20-BN</b>
Brushed Nickel	24	21	<b>AHP13.24-BN</b>

## Finishing Supply Products



DESCRIPTION	RSI PCS PART NUMBER	MOHAWK PART NUMBER	DESCRIPTION	RSI PCS PART NUMBER	MOHAWK PART NUMBER
Fill Stick, Natural	FS230-01	M230-0100	Touch Up Pen, Tsuki2	FS281-76G	M280-4016
Fill Stick, Vanilla	FS230-05	M230-0401	Touch Up Pen, Tsuki1	FS281-76W	M280-4049
Fill Stick, Honey	FS230-12	M231-0221	Blendal Stick, Natural	FS340-01	M320-0025
Fill Stick, Brandy	FS230-19	M230-0234	Blendal Stick, Vanilla	FS340-05	M340-0032
Fill Stick, Nutmeg	FS230-20	M230-0411	Blendal Stick, Honey	FS340-12	M340-0039
Fill Stick, Java/Espresso	FS230-25	M231-1478	Blendal Stick, Brandy	FS340-19	M340-0003
Fill Stick, White	FS230-30	M230-0202	Blendal Stick, Nutmeg Dark	FS340-20D	M340-0039(D)
Fill Stick, Chestnut/Auburn	FS230-66	M230-0408	Blendal Stick, Nutmeg Light	FS340-20L	M340-0021(L)
Fill Stick, Harvest	FS230-88	M230-D404	Blendal Stick, Java / Espresso	FS340-25	M340-0020
Fill Stick, Yasu1	FS230-74M	M230-4033	Blendal Stick, White	FS340-30	M340-0011
Fill Stick, Zuri1	FS230-75D	M230-9847	Blendal Stick, Chestnut/Auburn	FS340-66	M340-0004
Fill Stick, Zuri3	FS230-75L	M230-4031	Blendal Stick, Harvest	FS340-88-L	M340-0001
Fill Stick, Tsuki2	FS230-76G	M230-0224	Blendal Stick, Harvest	FS340-88-M	M340-0016
Fill Stick, Tsuki1	FS230-76W	M230-4030	Blendal Stick, Harvest	FS340-88-D	M340-0002
Fill Stick, Café	FS230-78	M230-4027	Blendal Stick, Yasu1	FS340-74M	M340-0036
Touch Up Pen, Natural	FS281-01	M280-0102	Blendal Stick, Zuri1/Café	FS340-19	M340-0003
Touch Up Pen, Vanilla	FS281-05	M280-0401	Blendal Stick, Zuri3	FS340-75L	M340-0040
Touch Up Pen, Honey	FS281-12	M280-0308	Blendal Stick, Tsuki2	FS340-76G	M340-0010
Touch Up Pen, Brandy	FS281-19	M280-0207	Blendal Stick, Tsuki1	FS340-76W-D	M340-0033
Touch Up Pen, Nutmeg	FS281-20	M280-0359	Blendal Stick, White	FS340-30	M340-0011
Touch Up Pen, Java/Espresso	FS281-25	M267-1478	Patch Putty, Brandy	FS341-19	M734-0016
Touch Up Pen, White	FS281-30	M281-0688	Patch Putty, Nutmeg	FS341-20	M734-0021
Touch Up Pen, Chestnut/Auburn	FS281-66	M280-0391	Patch Putty, Java/Espresso	FS341-25	M734-0015
Touch Up Pen, Harvest	FS281-88-L	M280-0300	Patch Putty, White	FS341-30	M734-0002
Touch Up Pen, Yasu1	FS281-74M	M280-4003	Patch Putty, Chestnut/Auburn	FS341-66	M734-0008
Touch Up Pen, Zuri1	FS281-75D	M280-4045	Patch Putty, Harvest	FS341-88	M734-0024
Touch Up Pen, Zuri3	FS281-75L	M280-4030			

## Spray Toners and Epoxy

RSI PCS is unable to ship Spray Lacquer, Spray Paint and Spray Toner.

See your local Mohawk dealer for availability, call 1-800-545-0047 or visit <http://www.mohawk-finishing.com>.

DESCRIPTION	MOHAWK PART NUMBER	DESCRIPTION	MOHAWK PART NUMBER
Spray Lacquer Flat	M102-0412	Spray Toner, Yasu1	M101-0249
Spray Paint, Vanilla	M105-3688	Spray Toner, Zuri1	M101-7020
Spray Toner, Honey	M101-0206	Spray Toner, Zuri3	M101-0357
Spray Toner, Brandy	M101-0505	Spray Toner, Tsuki2	M104-F224
Spray Toner, Nutmeg	M101-0411	Spray Toner, Tsuki1	M115-5029
Spray Toner, Java / Espresso	M101-0353	Spray Toner, Café	M101-1478
Spray Paint, White	M104-S202	Epoxy Patch Putty, White	M743-1560
Spray Toner, Chestnut / Auburn	M101-0388	Epoxy Patch, Chestnut/Auburn	M743-1520
Spray Toner, Harvest	M101-0504		

## Drawers - Fully Assembled with Glides and Runners (PAD)

NOTE: Drawer Front is not Included. Specify drawer grade when ordering

Blank = Standard

DT = Dovetail: Upgrade

FS - Fusion



Standard Metabox Drawer



Upgrade Drawer Dovetail



Upgrade Drawer Fusion

TYPE OF DRAWER	6" WIDTH	9" WIDTH	12" WIDTH	15" WIDTH	16" WIDTH	18" WIDTH	19" WIDTH	21" WIDTH
21" Deep Knee								
21" Deep Upper	PADU621	PADU921	PADU1221	PADU1521		PADU1821		PADU2121
24" Deep Upper		PADU924	PADU1224	PADU1524	PADU1624	PADU1824	PADU1924	PADU2124
21" Deep Lower			PADL1221	PADL1521		PADL1821		PADL2121
24" Deep Lower			PADL1224	PADL1524		PADL1824		PADL2124
24" Deep File				PADF1524		PADF1824		
24" Assembled Waste				PADWS15		PADWS18		
24" Deep Pots & Pans				PADPP1524		PADPP1824		PADPP2124

TYPE OF DRAWER	24" WIDTH	27" WIDTH	30" WIDTH	33" WIDTH	36" WIDTH	39" WIDTH	42" WIDTH
21" Deep Knee	PADK2421		PADK3021		PADK3621		PADK4221
21" Deep Upper	PADU2421	PADU2721	PADU3021	PADU3321	PADU3621	PADU3921	PADU4221
24" Deep Upper	PADU2424	PADU2724	PADU3024	PADU3324	PADU3624	PADU3924	PADU4224
21" Deep Lower	PADL2421						
24" Deep Lower	PADL2424						
24" Deep File			PADF3024		PADF3624		
24" Assembled Waste							
24" Deep Pots & Pans	PADPP2424		PADPP3024	PADPP3324	PADPP3624		

## Drawer Fronts / Headers (DW)

Pilot holes drilled for standard hardware connectors.

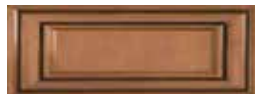

DRAWER HEIGHT INCHES	6" WIDTH	9" WIDTH	12" WIDTH	15" WIDTH	16.5" WIDTH	18" WIDTH	19.5" WIDTH	21" WIDTH
3								
6	DW0606	DW0906	DW1206	DW1506	DW1606	DW1806	DW1906	DW2106
10			DW1210	DW1510		DW1810		DW2110
12			DW1212	DW1512		DW1812		DW2112
15			DW1215	DW1515		DW1815		DW2115

DRAWER HEIGHT INCHES	24" WIDTH	27" WIDTH	30" WIDTH	33" WIDTH	36" WIDTH	39" WIDTH	42" WIDTH	48" WIDTH
3	DW2403		DW3003		DW3603		DW4203	
6	DW2406	DW2706	DW3006	DW3306	DW3606	DW3906	DW4206	DW4806
10	DW2410							
12	DW2412		DW3012	DW3312	DW3612			
15	DW2415							

**Doors (D)**

Pre-drilled for hinges. Hinges and plates not included.

DOOR HEIGHT INCHES	9" WIDTH	12" WIDTH	13.5" WIDTH	15" WIDTH	16.5" WIDTH	18" WIDTH	19.5" WIDTH	21" WIDTH	24" WIDTH
15				D1515	D1615	D1815	D1915		
18		D1218		D1518	D1618	D1818	D1918	D2118	
21	D0921	D1221	D1321	D1521	D1621	D1821	D1921	D2121	D2421
24	D0924	D1224	D1324	D1524	D1624	D1824	D1924	D2124	D2424
27		D1227	D1327	D1527	D1627	D1827	D1927	D2127	D2427
30	D0930	D1230	D1330	D1530	D1630	D1830	D1930	D2130	D2430
33		D1233	D1333	D1533	D1633	D1833		D2133	D2433
36	D0936	D1236	D1336	D1536	D1636	D1836	D1936	D2136	D2436
39		D1239	D1339	D1539	D1639	D1839		D2139	D2439
42	D0942	D1242	D1342	D1542	D1642	D1842	D1942	D2142	D2442
49		D1249	D1349	D1549	D1649	D1849		D2149	D2449
Waste Bin Door				D1524B		D1824B			

**Doors for BEZ and BLS (D)**

HEIGHT INCHES	9" WIDE CUP	12" WIDE CUP	9" WIDE PULL	12" WIDE PULL
30	D0830C	D1130C	D0830P	D1130P
36	D0836C	D1136C	D0836P	D1136P
42	D0842C	D1142C	D0842P	D1142P

**Doors (D) for Flip-Up/Lift-Up Cabinets**

HEIGHT INCHES	30" WIDTH	33" WIDTH	36" WIDTH	39" WIDTH	42" WIDTH
12	D3012	D3312	D3612	D3912	D4212
15	D3015		D3615		
18	D3018		D3618		

**Open Wall Frames (OW)**

OW3036

WIDTH INCHES	15" HEIGHT	30" HEIGHT	36" HEIGHT	42" HEIGHT
15		OW1530	OW1536	OW1542
16		OW1630	OW1636	OW1642
18		OW1830	OW1836	OW1842
21		OW2130	OW2136	OW2142
24		OW2430		
30	OW3015	OW3030	OW3036	OW3042
36	OW3615	OW3630	OW3636	OW3642

## Shelves (PSH)

STANDARD SHELVES	9" WIDTH	12" WIDTH	15" WIDTH	18" WIDTH	21" WIDTH	24" WIDTH	27" WIDTH
12" Deep	PSH0912	PSH1212	PSH1512*	PSH1812*	PSH2112*	PSH2412*	PSH2712*
15" Deep	PSH0915	PSH1215	PSH1515*	PSH1815*	PSH2115*	PSH2415*	PSH2715
18" Deep	PSH0918	PSH1218	PSH1518	PSH1818	PSH2118	PSH2418	PSH2718
21" Deep	PSH0921	PSH1221	PSH1521	PSH1821	PSH2121	PSH2421	PSH2721
24" Deep	PSH0924	PSH1224	PSH1524	PSH1824	PSH2124	PSH2424	PSH2724
24" Corner						PSHWC24*	
27" Corner							PSHWC27*

**\*Matching Finished Shelves:**  
Matching finished shelves are only available in glass door cabinet sizes.

STANDARD SHELVES	30" WIDTH	33" WIDTH	36" WIDTH	39" WIDTH	42" WIDTH	48" WIDTH
12" Deep	PSH3012*	PSH3312*	PSH3612*	PSH3912	PSH4212	PSH4812
15" Deep	PSH3015*	PSH3315	PSH3615*	PSH3915	PSH4215	
18" Deep	PSH3018	PSH3318	PSH3618	PSH3918	PSH4218	
21" Deep	PSH3021	PSH3321	PSH3621	PSH3921	PSH4221	
24" Deep	PSH3024	PSH3324	PSH3624	PSH3924	PSH4224	PSH4824
24" Corner						
27" Corner						
36" Base EZ		PSHBEZ33	PSHBEZ36			

## Oven Frames (OF)

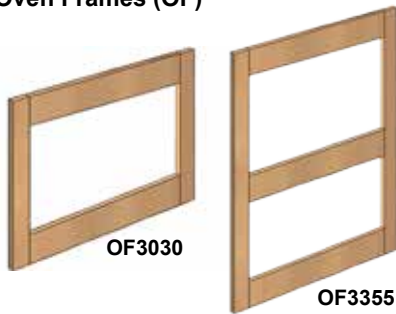

HEIGHT INCHES	CABINET	30" WIDTH	33" WIDTH	36" WIDTH
24"	BOM	OF3024		
30"	BOV	OF3030	OF3330	OF3630
25.8"	OVM	OF3025	OF3325	
31.8"	OVS	OF3031	OF3331	
49.8"	OVC	OF3049	OF3349	
55.8"	OVD	OF3055	OF3355	

## Replacement Glass Inserts for Wall Cabinets



CLR – Clear



RIB – Ribbed



CRD – Cross Reeded



FRS – Frosted

WIDTH INCHES	30" HEIGHT	36" HEIGHT	42" HEIGHT
13	ADGI1330	ADGI1336	ADGI1342
15	ADGI1530	ADGI1536	ADGI1542
16	ADGI1630	ADGI1636	ADGI1642
18	ADGI1830	ADGI1836	ADGI1842
21	ADGI2130	ADGI2136	ADGI2142
24	ADGI2430	ADGI2436	ADGI2442



Example

1	2	3	4	5	6	7	8
B18	L	F	F	FSM	19	DT	SC
Cabinet or Part Model Number	Hinge Code	Left End	Right End	Door Style	Finish	Drawer Grade	Hinge Type

2 HINGING CODE	CODE	3 LEFT	LEFT/RIGHT FINISHED ENDS	CODE
Left Side	L		Not exposed/hidden/raw side	N
Right Side	R	4 RIGHT	Finished w/ faux wood paper laminate	F
			White for appliance opening	A
			Matching veneer finish	V
Note: On blind cabinets, L or R represents the side of the cabinet that is blind Note: On combo vanities, L or R represents the side of the cabinet with doors			Note: When ordering raw sides, field can be left blank	

5 DOOR STYLE	DOOR CODE	DOOR STYLE	DOOR CODE	DOOR STYLE	DOOR CODE
<b>Thermofoil</b>		<b>Maple</b>		<b>Oak</b>	
Hamilton	HM	Craftsman	CFM	Lincoln	LCO
Lenox	LX	Fenton	FNM	Shaker	SHO
Madison	MD	Lincoln	LCM		
Millennium	ML	Mailbu	MBM		
Mission5	MSF	Marquis	MQM	<b>DOOR STYLE</b>	<b>DOOR CODE</b>
Nantucket	NT	Metro	MTM	<b>Aluminum</b>	
		Newport	NPM	Tripoli	TEA
		Shaker	SHM		

6 FINISH	FINISH CODE	FINISH	FINISH CODE	FINISH	FINISH CODE
<b>Thermofoil</b>		<b>Maple</b>		<b>Oak</b>	
White	30	Natural	01	Honey	12
Wheat	71	Harvest	88	Auburn	13
Sable	72	Nutmeg	20	Espresso	14
Cafe	78	Chestnut	66		
Wengi	73	Brandy	19		
Satin White	32	Java	25		
Yasu1	74M	Fresh White (Paint)	04		
Zuri1	75D	Alabaster (Paint)	82		
Zuri3	75L	Alabaster Glaze	82PG		
Tsuki1	76W	Black Glaze on Harvest	88BG		
Tsuki2	76G	Black Glaze on Nutmeg	20BG		
Satomi	79A	Black Glaze on Chestnut	66BG		
Mayu	79B	Black Glaze on Brandy	19BG		

7 DRAWER TYPE	DRAWER CODE	8 HINGE TYPE	HINGE CODE
Standard Metabox	STD	Standard	STD
Dovetail	DT	Soft Close	SC
Fusion	FS		

Note: When ordering Standard drawer, field can be left blank

Note: When ordering Standard drawer, field can be left blank

Single Door Wall Cabinet

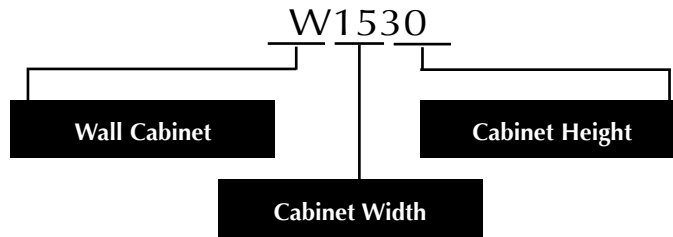

Base Cabinet with 1 Drawer

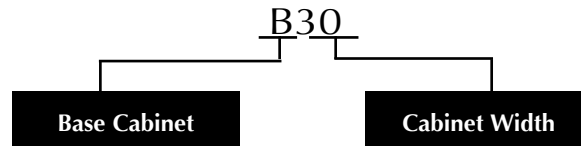

Base Cabinet with 4 Drawers

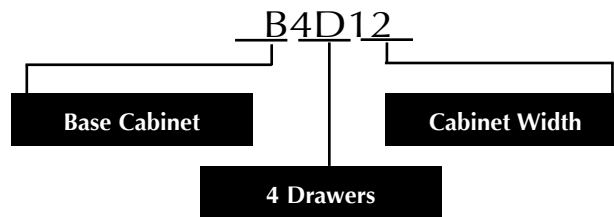

Base Cabinet with 1 Roll Out

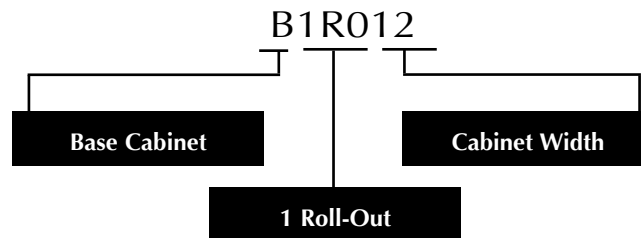

Wall Glass Door Cabinet

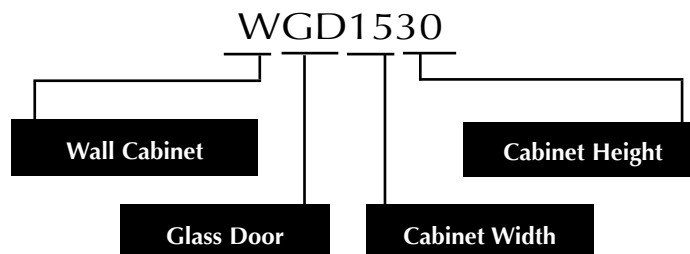

5 YEAR NEW CONSTRUCTION LIMITED WARRANTY

One (1) Year Full Warranty and Five (5) Year Product Only Warranty

RSI Professional Cabinet Solutions (RSI PCS) warrants its parts and products to be free of substantial defects in materials and workmanship for a period of five (5) years following their acquisition date. If a part or product is determined at the sole discretion of RSI PCS to have substantial defects in either materials or workmanship, then:

- a) In the first year, RSI PCS will repair or replace parts or products that are defective without cost, including all directly related in-home service costs, including removal, repair or reinstallation labor. If RSI PCS was not the installation company, in-home costs are not covered by RSI PCS, but may be covered by the installation company's warranty.
- b) For all five years, RSI PCS will repair or replace parts or products that are defective. The parts or product will be delivered at no cost; however, all in-home service and labor will be billable at current rates or quoted prices. Trip charges will apply for inspection visits resulting in non-warranty work.
- c) In the event the product or part is no longer available, RSI PCS will provide, at its sole discretion, either an equivalent product or appropriate compensation.

LIMITATIONS AND EXCLUSIONS

This warranty does not cover degradation from normal wear and tear or damage caused by misuse, abuse, negligence, appliance proximity to heat, alterations, desert heat exposure, water or humidity absorption, mold, other trades, homeowners or non-residential applications. In addition, variations from samples or model homes, wood grain, finish, color, aging or other natural wood and stain characteristics are not considered defects and are not covered by this warranty (see our Appearance Disclaimer Document for details).

To the extent permitted by law, this warranty and any applicable implied warranties do not include incidental or consequential damages or expenses arising from any defects in the product. In addition, if the product was not installed by RSI PCS but by another party, this warranty does not cover incidental costs such as delivery, storage or handling expenses, labor charges for installation or removal of the product or any associated expenses. If products are altered, removed or reinstalled after the initial installation date, this warranty is voided.

There are no warranties that extend beyond the descriptions on the face hereof and RSI PCS disclaims any implied warranty of merchantability, to the extent permitted by law. To the extent that such disclaimer is not permitted under applicable law, any implied warranty shall be coextensive in duration with this warranty. Some states do not allow limitations on the duration of implied warranty, so the above limitation may not apply to you. This warranty is only valid in the United States.

In keeping with our policy of continuous product improvement, RSI PCS reserves the right to change specifications in design and materials without notice and with no obligation to retrofit products we previously manufactured.

HOW TO OBTAIN SERVICE APPLICABLE UNDER THIS WARRANTY

If you need replacement parts or would like to make a warranty claim, please contact your builder first, who will typically contact the local service provider or RSI PCS (if we were the installer) and open a trackable customer service request. Once we are notified by the builder, we will begin addressing the claim within a few days and correct as quickly as possible, usually within a few weeks. In the event your builder is not responsive, you may contact our Customer Care Team at RSI PCS directly by mail, email, fax or telephone at the address or phone numbers listed below:

RSI Professional Cabinet Solutions  
11350 Riverside Drive, Mira Loma, CA 91752  
Tel (909) 614-2960 Fax (909) 614-2961  
warranty@rsipcs.com

Please note at this time we do not support direct consumer sales for aftermarket or additional cabinets.

**Door Samples****Model Number**

Specify Style and Finish

**D1015**

10"W x 15"H

**Sample Base Cabinet****Model Number**

10" W x 25" H x 20" D

**MINIBASE****Specification/Price Binder****Model Number**

PCS Price/Spec Binder

**ABINDER**

Includes a specification &amp; price book

**Color full Line Brochure****Model Number**

PCS Full Line Brochure (20 pack)

**ABROCHURE****Moulding & Color Chips Set****Model Number****ACLMCHIP****Hardware Board****Model Number****HW- BOARD**



Standard Drawer System



Upgrade Dovetail Drawer System





